

D.P.S. USE ONLY		Page #	SOUTH CAROLINA TRAFFIC COLLISION REPORT FORM		# Of Units	Amended - Attach Copy of Original Report	Notified	Arrived
		Of 1	TR-310 (Rev 01/2001)		2	Corrected	1156	1202

Date	Time	County	1- Interstate	2- US Primary	3- SC Primary	4- Secondary	5- County	6- Other	Collision Location (Rt. # / Name)	0- Main	1- Alternate	2- Business	3- Connection	4- Miles	5- Dir.	6- In	7- Near City or Town of:
10/23/2009	1154	210							38th AVE N (SOLD)								MIRTTLE BEACH

Lane # / Dir.	Distance Offset	Direction	1- Interstate	2- US Primary	3- SC Primary	4- Secondary	5- County	6- Other	Base Intersection (Rt. # / Name)	0- Main	1- Alternate	2- Business	3- Connection	4- ASRU code	5- MP/Gld
#1	.10	S							61315						
									From						
									Toward						

Driver/Pedestrian's Full Name	Driver/Pedestrian's Full Name
Z-055228 NORDLUND/SCOTT/L	Z-055229 LAPERA/THERESE/MARIE

Unit #	Sex	Race	Street	Unit #	Sex	Race	Street
1	M	W	1980 COUNTY RD - G	2	F	W	4030 CORN PLANTERS LN
Birth Date				Birth Date			
10-13-1951				7-8-1973			
City, State, & Zip				City, State, & Zip			
SPOONER - WI - 54801				MIRTTLE BEACH - SC - 29579			

State	Insurance Company	State	Insurance Company
WI	PROGRESSIVE	SC	GEICO

Year	Body	Vehicle Make	VIN #	Year	Body	Vehicle Make	VIN #
2005	4S	CHEV	2G1WF52E259358860	2000	SW	GM	3GKFK1GZ1UG113917

State	Year	License Plate #	Owner's D.L. #	State	Year	License Plate #	Owner's D.L. #
WI	2010	144RFM		SC	2009	LE1534	

Home Telephone	Owner's Full Name	Home Telephone	Owner's Full Name
715-410-4407	NORDLUND/SCOTT/L	813-330-9028	LAPERA/RICHARD/JR.
Bus. Telephone	Street	Bus. Telephone	Street
763-742-5271	1980 COUNTY RD - G		4030 CORN PLANTERS LN

Contributed To Collision	City, State, & Zip	Contributed To Collision	City, State, & Zip
Yes	SPOONER - WI - 54801	No	MIRTTLE BEACH - SC - 29579

Estimated Speed	Speed Limit	C.D.L. Req. Yes/No	T/B'S Req. Yes/No	Alc/Drg info (see back) Yes/No	Estimated Speed	Speed Limit	C.D.L. Req. Yes/No	T/B'S Req. Yes/No	Alc/Drg info (see back) Yes/No
25	35	N/A	N/A	N/A	0	35	N/A	N/A	N/A

Z-055230	Driver/Pedestrian's Full Name	State	Year	License Plate #	Owner's D.L. #

Unit #	Sex	Race	Street	Home Telephone	Owner's Full Name
Birth Date			City, State, & Zip		

State	Driver's License #	Insurance Company	Contributed To Collision	City, State, & Zip
			Yes	

Year	Body	Vehicle Make	VIN #	Estimated Speed	Speed Limit	C.D.L. Req. Yes/No	T/B'S Req. Yes/No	Alc/Drg info (see back) Yes/No

Dir. of Travel:	Unit 1: N S E	Unit 2: N S E	Unit 3: N S E W	Unit 1 Dam.	Unit 2 Dam.	Unit 3 Dam.	Prop. Dam. 1	Prop. Dam. 2
				\$1900-	\$1300-	\$N/A	\$N/A	\$N/A

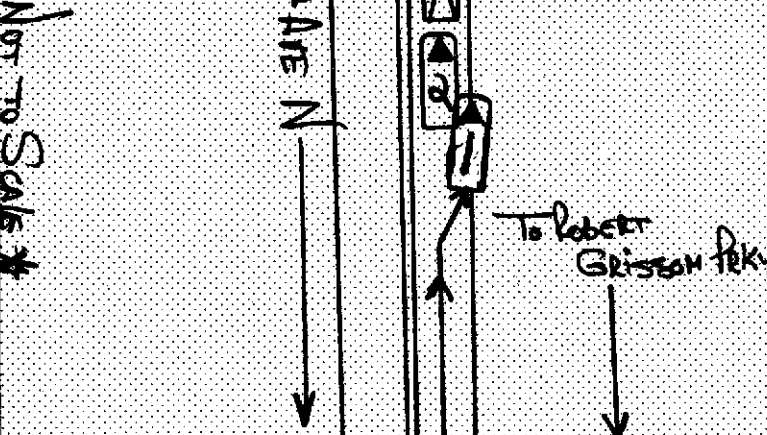

Photo: Describe What Happened (Refer to Units by Number)

UNIT #2 STOPPED IN TRAFFIC ON 38th AVE N WEST BOUND. UNIT #1 TRAVELLING BEHIND UNIT #2. DRIVER OF UNIT #1 STATED HE WAS NOT FAMILIAR WITH THE AREA AND WAS NOT PAYING ATTENTION TO THE TRAFFIC AHEAD OF HIM. WHEN HE LOOKED UP, UNIT #2 WAS STOPPED IN TRAFFIC. UNIT #1 WAS UNABLE TO STOP AND UNIT #1 STRUCK UNIT #2. UNIT #1 IS AT FAULT UNIT.

NOTICE - THE TR-310 IS FOR STATISTICAL REPORTING PURPOSES ONLY AND IS A REFLECTION OF THE OFFICER'S BEST KNOWLEDGE, OPINION, AND BELIEF COVERING THE COLLISION BUT NO WARRANTY IS MADE AS TO THE FACTUAL ACCURACY THEREOF.									
Investigating Officer's Name	Rank	Badge #	Code	Date	Reviewer's Name	Rank	Internal Agency Code		
PAUL A. MORRELL	Pfc	670687	200000	10-24-09	Bertanc - J	Sgt	01-09-108934		

Unit	Date of Birth	Sex	Race	INJ	Seat	R/S/D	A.B.D.	Eject	LAI	Tran	Name	Street Address	Zip Code	
1	10-13-1954	M	W	0	01	13	4	3	01	01	2	DRIVER # 1	CONFIDENTIAL	
2	7-8-1973	W	W	0	01	13	4	3	01	01	2	DRIVER # 2		
2	7-4-2002	M	W	0	06	21	7	3	01	01	2	LAPERA/JOSEPH	4030 GRN PLANTERS W -MBSX	29579
2	7-6-2006	M	W	0	04	21	7	3	01	01	2	LAPERA/MICHAEL	4030 GRN PLANTERS W -MBSX	29579

Race A - Asian/Pacific Islander B - African American I - Alaskan Native or American Indian	W - Caucasian H - Hispanic O - Other U - Unk.	a) Injury Status 0- Not Injured 1- Possible 2- Non-incapacitating 3- Incapacitating 4- Fatal	Seating Loc: 01 02 03 04 05 06 07 08 09	20- Pedestrian 30- Trailing Unit 40- Bus or Van (4th row or Higher) 50- Other Enclosed Area (nontrailing) 51- Other Unenclosed Area (nontrailing)	60- Sleeper of Cab 70- Riding on Unit Exterior 80- Lap 99- Unk./NA	Restraint/Safety Device 00- None Used 11- Shoulder Belt Only 12- Lap Belt Only 13- Shoulder & Lap Belt 21- Child Safety Seat 88- Other 99- Unk.
Air Bag Deployment / Switch 1- Deployed Front 2- Deployed Side 3- Deployed Both 1- Switch in On Position 2- Switch in Off Position	Ejection 1- Not Ejected 2- Part Ejected 3- Tot. Ejected 7- Not App. 9- Unk.	b) Motorcycle Only Head Injury: 1-Yes Location After Impact: 1- Not Trapped 2- Extricated (Mechanical Means)	2- Non-incapacitating 3- Incapacitating 4- Fatal	3- Freed (non-mech.) 4- Not Applicable 9- Unknown	60- Sleeper of Cab 70- Riding on Unit Exterior 80- Lap 99- Unk./NA	11- Shoulder Belt Only 12- Lap Belt Only 13- Shoulder & Lap Belt 21- Child Safety Seat 88- Other 99- Unk.
Sequence of Events Mail Orig. TR-310 to: Office of Financial Responsibility, PO Box 1498, Blythewood, SC 29016						

Non-Collision 01- Cargo/Equip Loss or Shift 02- Cross Median/Center Line 03- Downhill Runaway	04- Equipment Failure 05- Fire/Explosion 06- Immersion 07- Jackknife	08- Overturn/Rollover 09- Ran off Road Left 10- Ran off Road Right	Collision: Not Fixed 20- Animal (Deer Only) 21- Animal (All Other) 22- Motor Veh. (In Transport) 23- Motor Veh. (Stopped) 24- Motor Veh. (Other Roadway) 25- Motor Veh. (Parked) 26- Pedalcycle	27- Pedestrian 28- Railway Veh. Maint. Equip. 29- Work Zone 38- Other Movable Object 39- Unk. Movable Object 46- Ditch	Collision: Fixed Object 40- Bridge/Overhead Structure 41- Bridge Parapet End 42- Bridge Pier or Abutment 43- Bridge Rail 44- Culvert 45- Curb 46- Ditch	47- Embankment 48- Equipment 49- Fence 50- Guardrail End 51- Guardrail Face 52- Highway Traffic Sign Post 53- Impact Attenuator/Crash Cushion 54- Light/Luminaires Support	55- Mail Box 56- Median Barrier 57- Overhead Sign Support 58- Other (Post, Pole, Support, Etc.) 59- Other (Wall, Building, Tunnel, Etc.) 60- Tree 61- Utility Pole 62- Work Zone Maint. Equipment	68- Other 69- Unk.
Event 1	Event 2	Event 3	Event 4	Event 5	Event 6	Event 7	Event 8	Event 9
22	22	22	22	22	22	22	22	22

Manner of Collision (Struck Veh.) 00- Not Coll. W/ Motor Veh. 10- Rear End 20- Head On	30- Rear-to-Rear 41- Angle 42- Angle 43- Angle	50- Sideswipe Same Dir. 60- Sideswipe Opposite Dir. 70- Backed Into 99- Unknown	1st / Most Deformed Area 1-13-17	1st Deformed 1-13-17	Most Deformed 12-16
Vehicle Type: 01- Automobile 12- Pickup Truck 13- Truck Tractor 14- Other Truck	15- Full Size Van 16- Mini Van 17- Sport Utility 25- Motorcycle 28- Other Motorbike	27- Pedalcycle 38- Animal Drawn Veh 39- Animal (Ridden) 41- Pedestrian 51- Train	61- School Bus 62- Passenger Bus 98- Other 99- Unk. (Hit and Run Only)	81- None 92- Rollover 93- Total 94- Under Carriage 98- Other 99- Unk.	

Vehicle Use Code 01- Personal 02- Driver Training 03- Construction/Maint.	04- Ambulance 05- Military 06- Transport Passengers 07- Transport Property	08- Farm Use 09- Wrecker or Tow 10- Police 11- Government	12- Fire Fighting 13- Logging 18- Other 41- Pedestrian	Alcohol / Drug Test Given 1- Given - Known Results 2- Given - Unusable	3- Given - Pending 4- None 5- Refused	Special Use Only 1-2-3-4-5-6-7
Vehicle Attachment 1- None 2- Mobile Home 3- Semi-Trailer	4- Utility Trailer 5- Farm Trailer 6- Trailer w/Boat 7- Camper Trailer	8- Towed Motor Vehicle 9- Petroleum Tanker A- Lowboy Trailer	C- Other Tanker D- Flat Bed E- Twin Trailers F- Other	Drug Results 1- Amphetamines 2- Cocaine	3- Marijuana 4- Opiates 5- POP 8- Other	Extent of Deformity 0- None/Minor 2- Functional Damage 3- Disabling Damage

Action Prior to Impact (Vehicle) 01- Backing 02- Changing Lanes 03- Entering Traffic Lane 04- Leaving Traffic Lane 05- Making U-turn 06- Movements Essentially Straight Ahead 07- Overtaking/Passing	(Vehicle) 08- Parked 09- Slowing or Stopped in Traffic 10- Turning Left 11- Turning Right 18- Other	(Non-motorist) 21- Approaching/Leaving Vehicle 22- Entering/Crossing Location 23- Playing/Working on Vehicle 24- Pushing Vehicle 25- Standing 26- Walking, Playing, Cycling 27- Working	Alc Test Results A1- Two-way, Not Divided A2- Two-way, Divided, Unprotected Median A3- One-Way, Divided A4- Other	1- Gore 2- Island 3- Median 4- Roadside 5- Shoulder 6- Outside Trafficway	7- Sidewalk 8- Unk. 9- Unk.	Road Character 1- Straight - Level 2- Straight - On Grade 3- Straight - Hillcrest 4- Curve - Level 5- Curve - On Grade 6- Curve - Hillcrest	Road Surface Condition 1- Dry 2- Wet 3- Snow 4- Slush 5- Ice 6- Contaminate 7- Water (Standing, etc.) 8- Other 9- Unk.	Traffic Control Type 01- Stop and Go Light 02- Flashing Traffic Signal 11- RR (X-bucks, Lights & Gates) 12- RR (X-bucks & Lights) 13- RR (X-bucks Only)	3- Two-way, Divided Barrier 4- One-Way 8- Other 9- Unk.	1- Yes, Directly 2- Yes, Indirectly 3- No 9- Unk.	School Bus Involved 1- Yes 2- No	Work Zone Location 1- Before 1st Sign 2- Advanced Warning Area 3- Transition Area 4- Activity Area 5- Termination	Work Zone Present 1- Yes 2- No
--	--	--	--	--	-----------------------------------	--	--	---	--	--	--	---	--

Weather Condition 1- Clear (no adverse conditions) 2- Rain	3- Cloudy 4- Sleet, Hail 5- Snow	6- Fog, Smog, Smoke 7- Blowing Sand, Oil, Dirt or Snow 8- Severe Crosswinds 9- Unk.	Light Condition 1- Daylight 2- Dawn	3- Dusk 4- Dark (Lighting Unspecified) 5- Dark (Street Lamp Lit)	6- Dark (Street Lamp Not Lit) 7- Dark (No lights)	Junction Type 01- Crossover 02- Driveway	03- Five/More Points 04- Four-way Intersection 05- Railway Grade Crossing	07- Shared Use Paths or Trail 08- T-Intersection 09- Traffic Circle	12- Y-Intersection 13- Nonjunction 99- Unk.
---	--	--	--	--	--	---	---	---	---

Primary Contributing Factors 01- Disregarded Signs, Signals, Etc. 02- Distracted/Inattention 03- Driving Too Fast for Conditions 04- Exceeded Authorized Speed Limit 05- Failed to Yield Right of Way 06- Ran off Road 07- Fatigued/Asleep 08- Followed Too Closely	09- Made an Improper Turn 10- Medical Related 12- Aggressive Operation of Vehicle 13- Over-correcting/Over-steering 14- Swerving to Avoiding Object 15- Wrong Side or Wrong Way 16- Under the Influence 17- Vision Obscured (Within Unit) 18- Improper Lane Usage/Change 28- Other Improper Action	Roadway 30- Debris 31- Non-highway Work 32- Obstruction in Roadway 33- Road Surface Condition (i.e., Wet) 34- Rul, Holes, Bumps 35- Shoulders (None, Low, Soft, High) 36- Traffic Control Device (i.e., Missing) 37- Work Zone (Constr./Maint./Utility) 38- Worn, Travel-Polished Surface	Non-Motorist 48- Other 49- Unk. 51- Lying &/or Illegally in Roadway 52- Failure to Yield R. of W. 53- Not Visible (Dark Clothing) 54- Disregard Signs, Signals, Etc. 55- Improper Crossing 56- Darting 57- Wrong Side of Road 66- Under the Influence 67- Other Person Under Influence	Environmental 60- Animal in Road 61- Glare 62- Obstruction 63- Weather Cond. 68- Other 69- Unk.	Vehicle Defect 70- Brakes 71- Steering 72- Power Plant 73- Tires/Wheel 74- Lights 75- Signals 76- Windows/Shield 77- Restraint System 78- Truck Coupling 79- Cargo 80- Fuel System 88- Other 89- Unk.
--	---	---	--	--	---