

D.P.S. USE ONLY		Page # 1	SOUTH CAROLINA TRAFFIC COLLISION REPORT FORM			# Of Units 2	Amended - Attach Copy of Original Report	Notified 1250	Arrived 1252
Date 10/4/2009	Time 1249	County 010	1- Interstate 2- US Primary 3- SC Primary	4- Secondary 5- County	Collision Location (Rt. # / Name) Hwy 501	0-Main 2-Alternate 5-Spur	6-Connection 7-Business	Miles: Dir. N E S W	In 7 near City or Town of: MYRTLE BEACH
Lane # / Dir. 2 / 5 N E S W	Distance Offset 5 Miles	Direction N E S W	1- Interstate 2- US Primary 3- SC Primary	4- Secondary 5- County 6- Other	Base Intersection (Rt. # / Name) Alder St (S-325)	0-Main 2-Alternate 5-Spur	6-Connection 7-Business 9-Other	ASRU code	Latitude 33° 41' 62" S
R.R. Id. N/A	From N E S W	Ramp Only	To N E S W	1- Interstate 2- US Primary 3- SC Primary	Second Intersection (Rt. # / Name) Balsam St (S-679)	0-Main 2-Alternate 5-Spur	6-Connection 7-Business 9-Other	Longitude 78° 53' 31" W	

V-278536	Driver/Pedestrian's Full Name SPIVEY/CEANN/MCCRAY	V-278537	Driver/Pedestrian's Full Name BAILEY/LAURA/ANN
Unit # 1	Sex F	Race B	Street 1306 GRANNY'S LANE
Birth Date 6-5-1966	City, State, & Zip MYRTLE BEACH-SC 29577	Birth Date 9-29-1984	City, State, & Zip MYRTLE BEACH-SC 29577

State SC	Insurance Company VAIC	State SC	Insurance Company PEAK PROP & COUNTY
Year 998	Body 43	Vehicle Make PLYM	VIN # 1P3EJ40XBWN244920
Year 2000	Body 43	Vehicle Make HONDA	VIN # 1H6CA5U31JA171145
State SC	Year 2011	License Plate # DDD228	Owner's D.L. #
State SC	Year 2000	License Plate # ASM820	Owner's D.L. #

Home Telephone 434466913	Owner's Full Name SPIVEY/CEANN/MCCRAY	Home Telephone 2033003203	Owner's Full Name BAILEY/LAURA/ANN
Bus. Telephone	Street 1306 GRANNY'S LANE	Bus. Telephone	Street 407 7th AVE N
Contributed To Collision Yes	City, State, & Zip MYRTLE BEACH-SC 29577	Contributed To Collision No	City, State, & Zip MYRTLE BEACH-SC 29577

Estimated Speed 20	Speed Limit 40	C.D.L. Req: Yes No	T/B S Req: Yes No	Alc/Drg info (see back): Yes No	Estimated Speed 35	Speed Limit 40	C.D.L. Req: Yes No	T/B S Req: Yes No	Alc/Drg info (see back): Yes No
Summons # 607	Code PFL	Summons # 44	Code N/A	Code Towed By N/A	Summons # N/A	Code N/A	Summons # N/A	Code N/A	Code Towed By N/A

V-278538	Driver/Pedestrian's Full Name	State	Year	License Plate #	Owner's D.L. #
Unit # 1/4	Sex	Race	Street	Home Telephone	Owner's Full Name
Birth Date	City, State, & Zip	Bus. Telephone	Street	Contributed To Collision Yes	City, State, & Zip
State	Driver's License #	Insurance Company	Estimated Speed	Speed Limit	C.D.L. Req: Yes No
Year	Body	Vehicle Make	VIN #	T/B S Req: Yes No	Alc/Drg info (see back): Yes No
Dir. of Travel: Unit 1: N S E W	Unit 2: N S E W	Unit 3: N S E W	Summons #	Code	Summons #
Code	Towed By	Code	Towed By	Code	Towed By

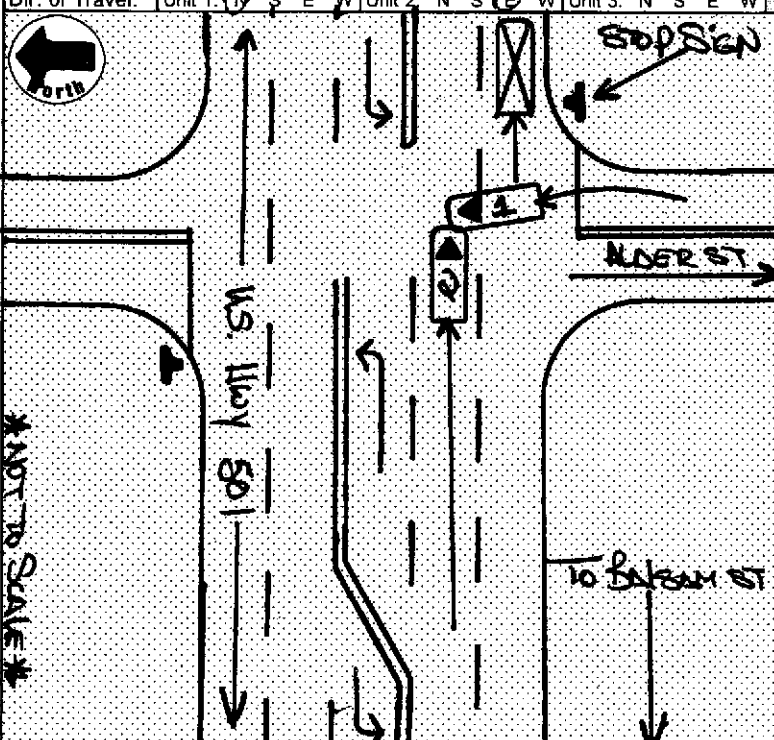

Unit 1 Dam. \$1000-	Unit 2 Dam. \$600-	Unit 3 Dam. \$N/A	Prop. Dam. 1 \$N/A	Prop. Dam. 2 \$N/A
Property Owner/Witness N/A		Property Owner/Witness N/A		
Address		Address		
State	Zip	Phone	State	Zip

Photo: Describe What Happened (Refer to Units by Number)
 Y @ Unit # 2 EAST ON Hwy 501 IN Lane # 2.
 Unit # 1 EXITING Alder St TURNING LEFT TO GO WEST ON Hwy 501. Unit # 1 FAILED TO YIELD RIGHT OF WAY TO Unit # 2 AND Unit # 2 STRUCK Unit # 1 AS Unit # 1 PULLED INTO TRAFFIC. Unit # 1 IS AT-FAULT Unit. Driver of Unit # 1 STATED A SUV HAD PASSED AND THEN SHE PULLED OUT AND JUST DID NOT SEE Unit # 2.

NOTICE - THE TR-310 IS FOR STATISTICAL REPORTING PURPOSES ONLY AND IS A REFLECTION OF THE OFFICER'S BEST KNOWLEDGE, OPINION, AND BELIEF COVERING THE COLLISION BUT NO WARRANT IS MADE AS TO THE FACTUAL ACCURACY THEREOF.

Investigating Officer's Name PAUL A. MORELL	Badge # PK 6180287	Code 200600	Date 10-14-09	Reviewer's Name Bertag-T	Rank Sgt	Internal Agency Code 01-09-106245
---	--------------------	-------------	---------------	--------------------------	----------	-----------------------------------

Unit	Date of Birth	Sex	Race	(NJ)	Seat	R/SD	A.B.D.	Eject	LA	Tran	Name	Street Address	Zip Code
1	6-5-1966	F	B	01	13	4	3	01	01	2	Driver Unit #1		
2	9-29-1984	F	W	01	13	1	3	01	01	2	Driver Unit #2		
2	3-21-2006	M	W	03	21	4	9	01	01	2			

Race A - Asian/Pacific Islander B - African American C - Hispanic D - Alaskan Native or American Indian	W - Caucasian O - Other U - Unk.	a) Injury Status 0 - Not Injured 1 - Possible 2 - Non-incapacitating 3 - Incapacitating 4 - Fatal	Seating Loc. 01 02 03 04 05 06 07 08 09	20- Pedestrian 30- Trailing Unit 40- Bus or Van (4th row or Higher) 50- Other Enclosed Area (nontrailing) 60- Sleeper of Cab 70- Riding on Unit Exterior 80- Lap 99- Unk./NA	Restraint/Safety Device 00- None Used 11- Shoulder Belt Only 12- Lap Belt Only 13- Shoulder & Lap Belt 21- Child Safety Seat 88- Other 99- Unk. Pedestrian, Motor/Pedalcycle Only
Air Bag Deployment / Switch 1- Deployed Front 2- Deployed Side 3- Deployed Both 4- Not Deployed 7- Not Applicable 9- Deployment Unk.	Ejection 1- Not Ejected 2- Part. Ejected 7- Not App. 9- Unk.	b) Motorcycle Only Head Injury: 1-Yes 2-No	Location After Impact 1- Not Trapped 2- Extricated (Mechanical Means) 3- Freed (non-mech.) 4- Not Applicable 9- Unknown	a) Transported to Medical Facility 1- Yes 2- No 3- Unknown	b) By: 1- EMS 2- Police 8- Other 9- Unk.

Non-Collision 01- Cargo/Equip Loss or Shift 02- Cross Median/Center Line 03- Downhill Runaway	04- Equipment Failure 05- Fire/Explosion 06- Immersion 07- Jackknife	08- Overturn/Rollover 09- Ran off Road Left 10- Ran off Road Right	Collision: Not Fixed 20- Animal (Deer Only) 21- Animal (All Other) 22- Motor Veh. (In Transport) 23- Motor Veh. (Stopped) 24- Motor Veh. (Other Roadway) 25- Motor Veh. (Parked) 26- Pedalcycle	27- Pedestrian 28- Railway Veh. Maint. Equip. 38- Other Movable Object 39- Unk. Movable Object	Collision: Fixed Object 40- Bridge Overhead Structure 41- Bridge Parapet End 42- Bridge Pier or Abutment 43- Bridge Rail 44- Culvert 45- Curb 46- Ditch	47- Embankment 48- Equipment 49- Fence 50- Guardrail End 51- Guardrail Face 52- Highway Traffic Sign Post 53- Impact Attenuation/Crash Cushion 54- Light/Luminaire Support	55- Mail Box 56- Median Barrier 57- Overhead Sign Support 58- Other (Post, Pole, Support, Etc.) 59- Other (Wall, Building, Tunnel, Etc.) 60- Tree 61- Utility Pole 62- Work Zone Maint. Equipment
---	---	--	--	---	--	---	--

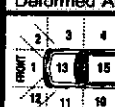
Manner of Collision (Struck Veh.) 00- Not Coll. W/ Motor Veh. 10- Rear End Collision 20- Head On	30- Rear-to-Rear 41- Angle (↘↙) 42- Angle (→←) 43- Angle (↗↖) 99- Unknown	50- Sideswipe Same Dir. 60- Sideswipe Opposite Dir. 70- Backed Into 99- Unknown	1st / Most Deformed Area 	1st / Most Deformed 01 02 03 04 05 06 07 08 09 10 11 12 13 14 15 16 17 18 19 20 21 22 23 24 25 26 27 28 29 30 31 32 33 34 35 36 37 38 39 40 41 42 43 44 45 46 47 48 49 50 51 52 53 54 55 56 57 58 59 60 61 62 63 64 65 66 67 68 69 70 71 72 73 74 75 76 77 78 79 80 81 82 83 84 85 86 87 88 89 90 91 92 93 94 95 96 97 98 99
--	---	--	--	---

Vehicle Type 01- Automobile 12- Pickup Truck 13- Truck Tractor 14- Other Truck	15- Full Size Van 16- Mini Van 17- Sport Utility 25- Motorcycle 26- Other Motorbike	27- Pedalcycle 38- Animal Drawn Veh. 39- Animal (Ridden) 41- Pedestrian 51- Train	61- School Bus 62- Passenger Bus 98- Other 99- Unk. (Hit and Run Only)	Vehicle Use Code 01- Personal 02- Driver Training 03- Construction/Maint.	04- Ambulance 05- Military 06- Transport Passengers 07- Transport Property	08- Farm Use 09- Wrecker or Tow 10- Police 11- Government	12- Fire Fighting 13- Logging 18- Other 41- Pedestrian
Vehicle Attachment 1- None 2- Mobile Home 3- Semi-Trailer	4- Utility Trailer 5- Farm Trailer 6- Trailer w/Boat 7- Camper Trailer	8- Towed Motor Vehicle 9- Petroleum Tanker A- Lowboy Trailer B- Autocarrier Trailer	C- Other Tanker D- Flat Bed E- Twin Trailers F- Other	Vehicle Use Code 01- Personal 02- Driver Training 03- Construction/Maint.	04- Ambulance 05- Military 06- Transport Passengers 07- Transport Property	08- Farm Use 09- Wrecker or Tow 10- Police 11- Government	12- Fire Fighting 13- Logging 18- Other 41- Pedestrian

Action Prior to Impact (Vehicle) 01- Backing 02- Changing Lanes 03- Entering Traffic Lane 04- Leaving Traffic Lane 05- Making U-Turn 06- Movements Essentially Straight Ahead 07- Overtaking/Passing	(Vehicle) 08- Parked 09- Slowing or Stopped in Traffic 10- Turning Left 11- Turning Right 18- Other	(Non-motorist) 21- Approaching/Leaving Vehicle 22- Entering/Crossing Location 23- Playing/Working on Vehicle 24- Pushing Vehicle 25- Standing 26- Walking, Playing, Cycling 27- Working	Alc Test Results A1- 1- Two-way, Not Divided A2- 2- Two-way, Divided, Unprotected Median A3- 1- Gore 3- Median 5- Roadway 7- Sidewalk 9- Unk. 2- Island 4- Roadside 6- Shoulder 8- Outside Trafficway	Special Use Only 1- Under-Compartment Intrusion 2- Under- No Intrusion 3- Under- Unknown 4- Over- MV in Transport 5- Over- Other Vehicle 6- None 9- Unk.	Extent of Deformity 0- None/Minor 1- Functional Damage 2- Severe/Totaled 3- Disabling Damage 4- Severe/Totaled 5- Not Applicable 9- Unk.
--	--	--	--	--	--

Weather Condition 1- Clear (no adverse conditions) 2- Rain	3- Cloudy 4- Sleet, Hail 5- Snow	6- Fog, Smog, Smoke 7- Blowing Sand, Oil, Dirt or Snow 8- Severe Crosswinds 9- Unk.	Light Condition 1- Daylight 2- Dawn	3- Dusk 4- Dark (Lighting Unspecified) 5- Dark (Street Lamp Lit)	6- Dark (Street Lamp Not Lit) 7- Dark (No lights)	Weather Condition 02- Flashing Traffic Signal 11- RR (X-bucks, Lights & Gates) 12- RR (X-bucks & Lights) 13- RR (X-bucks Only)	21- Officer or Flagman 22- Oncoming Emergency Vehicle 31- Pavement Markings (only) 41- Stop Sign 42- School Zone Sign	43- Yield Sign 44- Work Zone 45- Other Warning Signs	51- Flashing Beacon 98- None 99- Unk.
---	--	--	--	--	--	---	---	--	---

Junction Type 01- Crossover 02- Driveway	03- Five/More Points 04- Four-way Intersection 05- Railway Grade Crossing	07- Shared Use Paths or Trail 08- T-Intersection 09- Traffic Circle	12- Y-Intersection 13- Nonjunction 99- Unk.	Contributing Factors 09- Made an Improper Turn 10- Medical Related	Roadway 30- Debris 31- Non-highway Work 32- Obstruction in Roadway 33- Road Surface Condition (i.e., Wet) 34- Rut, Holes, Bumps 35- Shoulders (None, Low, Soft, High) 36- Traffic Control Device (i.e., Missing) 37- Work Zone (Constr./Maint./Utility) 38- Worn, Travel-Polished Surface	Non-Motorist 48- Other 49- Unk. 51- Lying &/or Illegally in Roadway 52- Failure to Yield R. of W. 53- Not Visible (Dark Clothing) 54- Disregard Signs, Signals, Etc. 55- Improper Crossing 56- Darting 57- Wrong Side of Road 58- Under the Influence 59- Unk.	Environmental 60- Animal in Road 61- Glare 62- Obstruction 63- Weather Cond. 68- Other 69- Unk.	Vehicle Defect 70- Brakes 71- Steering 72- Power Plant 73- Tires/Wheel 74- Lights 75- Signals 76- Windows/Shield 77- Restraint System 78- Truck Coupling 79- Cargo 80- Fuel System 88- Other 89- Unk.
---	---	---	---	---	---	--	--	---