

CONFIDENTIAL

01-09-084433

D.P.S. USE ONLY Page # 1 Of 1

SOUTH CAROLINA TRAFFIC COLLISION REPORT FORM TR-310 (Rev. 01/2001)

Of Units 2 Amended - Attach Copy of Original Report Notified 12/4/09 Arrived 12/27/09 Corrected

Date 08-18-2009 Time 1244 County 26 1- Interstate 4- Secondary 3- SC Primary Collision Location (Rt. # / Name) 5 Kings Hwy (17) 0-Main 6-Connection 2-Alternate 5-Spur 8-Business Miles: 0 Dir: N E S W In / Near City or Town of: MYRTLE BEACH

Lane # / Dir. 3/6 NE SW Distance Offset 1 Direction NE SW Base Intersection (Rt. # / Name) 51st Ave. N. Second Intersection (Rt. # / Name) 52nd Ave. N. R.R. Id. N/A From: NE 1- Entrance S W 2- Exit To: NE 1- Interstate 4- Secondary 2- US Primary 5- County 3- SC Primary Other

Z-060718 Driver/Pedestrian's Full Name NECESSARY / Raymond / D Z-060719 Driver/Pedestrian's Full Name WHITE / NICOLE / R

Unit # 1 Sex M Race W Street 2643 SCRATCH GRAVEL RD Birth Date 03301985 City, State, & Zip MARION VA 24354

Unit # 2 Sex F Race B Street 1121 STARKS DR Birth Date 08151985 City, State, & Zip SUMMERTON SC 29148

State VA Driver's License # Insurance Company ERIE Year 2007 Body CPC Vehicle Make CHEVY VIN # 1G1AL15E977343298 License Plate # LFT0643 Owner's D.L. # N/A

State SC Driver's License # Insurance Company STATE FARM Year 1999 Body CP Vehicle Make FORD VIN # 2FAKP1132YR167396 License Plate # FDU442 Owner's D.L. #

Home Telephone (776) 685 3445 Owner's Full Name TESTERMAN / NORMA Bus. Telephone Street 1337 HAVENWOOD LN Contributed To Collision (Yes) No MARION VA 24354

Home Telephone (803) 225 9620 Owner's Full Name WHITE / NICOLE / R Bus. Telephone Street 1121 STARKS DR Contributed To Collision (Yes) No SUMMERTON SC 29148

Estimated Speed 45 Speed Limit 45 C.D.L. Req: Yes (No) T/B S Req: Yes (No) Alc/Drg info (see back): Yes (No) Summons # Code Towed By AUTO BODY

Estimated Speed 45 Speed Limit 45 C.D.L. Req: Yes (No) T/B S Req: Yes (No) Alc/Drg info (see back): Yes (No) Summons # Code Towed By N/A

Z-060720 Driver/Pedestrian's Full Name

Unit # 1 Sex M Race W Street Birth Date City, State, & Zip State Driver's License # Insurance Company Year Body Vehicle Make VIN #

Home Telephone Owner's Full Name Bus. Telephone Street Contributed To Collision (Yes) No City, State, & Zip

Dir. of Travel: Unit 1: (N) S E W Unit 2: (N) S E W Unit 3: N S E W

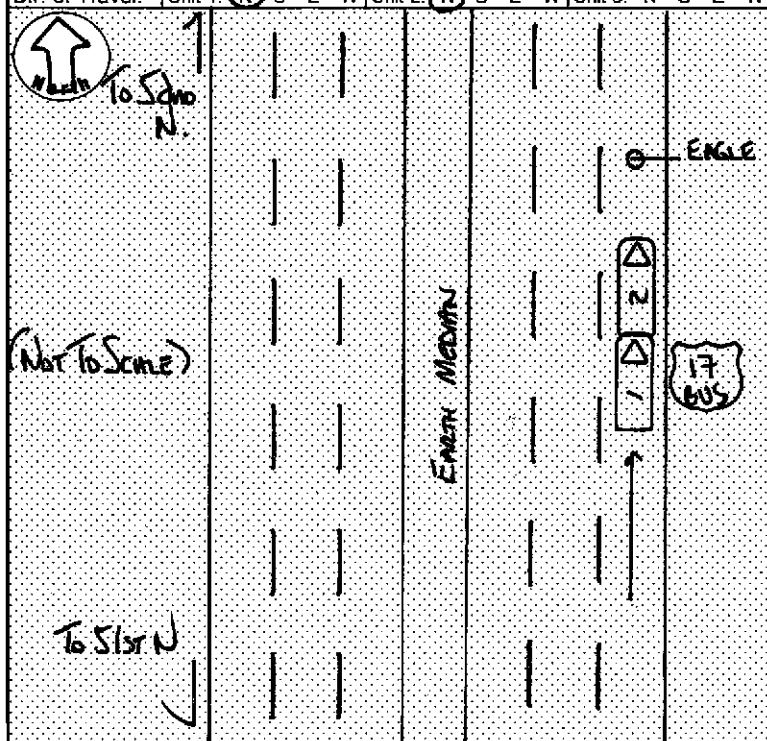

Unit 1 Dam. \$ 3500 Unit 2 Dam. \$ 1000 Unit 3 Dam. \$ N/A Prop. Dam. 1 \$ N/A Prop. Dam. 2 \$ N/A

Property Owner/Witness EDENS / JEFF Address 6004 LONGLEAF DR State SC Zip 29577 Phone 803-257-1784

Photo: Describe What Happened (Refer to Units by Number) Y(N) UNIT #1 & #2 WERE NORTH ON 17. UNIT #2 SLOWED AND THEN STOPPED FOR AN EAGLE IN THE ROADWAY. UNIT #1 SAW UNIT #2 BEGIN TO SLOW BUT DIDN'T THINK SHE WAS GOING TO STOP. UNIT #1 WAS NOT ABLE TO STOP IN TIME AND REARENDED UNIT #2. WITNESS WAS NEAR 51ST AVE N AND ADVISED SAME AS INVESTIGATION

Unit	Date of Birth	Sex	Race	INJ	Seat	R/S/D	A.B.D.	Eject	LAI	Tran	Name	Street Address	Zip Code
1	7-5-1963	W	M	0	01	13	4:1	1	1	2	Unit #1	52 Fey Dr	05690
1	8-30-1966	W	F	0	03	13	4:1	1	1	2	Bratley/Dawn	52 Fey Dr	05690
1	5-24-2000	W	F	0	04	13	7:3	1	1	2	Bratley/Adele	52 Fey Dr	05690
1			M	0	06	13	7:3	1	1	2			
2			M	0	01	13	4:1	1	1	2			

Race A - Asian/Pacific Islander B - African American I - Alaskan Native or American Indian	W - Caucasian H - Hispanic O - Other U - Unk.	a) Injury Status 0 - Not Injured 1 - Possible 2 - Non-incapacitating 3 - Incapacitating 4 - Fatal	Seating Loc. 01 02 03 04 05 06 07 08 09	20 - Pedestrian 30 - Trailing Unit 40 - Bus or Van (4th row or Higher) 50 - Other Enclosed Area (nontrailing) 60 - Sleeper of Cab 70 - Riding on Unit Exterior 80 - Lap 99 - Unk./NA 51 - Other Unenclosed Area (nontrailing)	Restraint/Safety Device 00 - None Used 11 - Shoulder Belt Only 12 - Lap Belt Only 13 - Shoulder & Lap Belt 21 - Child Safety Seat 88 - Other 99 - Unk.
Air Bag Deployment / Switch 1 - Deployed Front 2 - Deployed Side 3 - Deployed Both 1 - Switch in On Position 2 - Switch in Off Position	Ejection 1 - Not Ejected 2 - Part Ejected 3 - Tot. Ejected 7 - Not App. 9 - Unk.	b) Motorcycle Only Head Injury: 1-Yes 2-No Location After Impact 1 - Not Trapped 2 - Extricated (Mechanical Means) 3 - Freed (non-mech.) 4 - Not Applicable 9 - Unknown	Transported to Medical Facility 1 - Yes 2 - No 3 - Unknown By: 1-EMS 2-Police 8-Other 9-Unk.	Sequence of Events Mail Orig. TR-310 to: Office of Financial Responsibility, PO Box 1498, Blythewood, SC 29016	

Non-Collision 01 - Cargo/Equip Loss or Shift 02 - Cross Median/Center Line 03 - Downhill Runaway 04 - Equipment Failure 05 - Fire/Explosion 06 - Immersion 07 - Jackknife 08 - Overturn/Rollover 09 - Ran off Road Left 10 - Ran off Road Right 11 - Separation of Units 12 - Spill (Two-Wheeled Veh.) 18 - Other Non-collision 19 - Unk. Non-collision	Collision: Not Fixed 20 - Animal (Deer Only) 21 - Animal (All Other) 22 - Motor Veh. (In Transport) 23 - Motor Veh. (Stopped) 24 - Motor Veh. (Other Roadway) 25 - Motor Veh. (Parked) 26 - Pedalcycle	Collision: Fixed Object 40 - Bridge/Overhead Structure 41 - Bridge/Parapet End 42 - Bridge Pier or Abutment 43 - Bridge Rail 44 - Culvert 45 - Curb 46 - Ditch 47 - Embankment 48 - Equipment 49 - Fence 50 - Guardrail End 51 - Guardrail Face 52 - Highway Traffic Sign Post 53 - Impact Attenuator/Crash Cushion 54 - Light/Luminaire Support	55 - Mail Box 56 - Median Barrier 57 - Overhead Sign Support 58 - Other (Post, Pole, Support, Etc.) 59 - Other (Wall, Building, Tunnel, Etc.) 68 - Other 69 - Unk.
--	--	--	--

Mariner of Collision (Struck Veh.) 00 - Not Coll. W/ Motor Veh. 10 - Rear End 20 - Head On 30 - Rear-to-Rear 41 - Angle 42 - Angle 43 - Angle 50 - Sideswipe Same Dir. 60 - Sideswipe Opposite Dir. 70 - Backed Into 99 - Unknown	1st / Most Deformed Area 1-4 5-8 9-12 13-16 17-20 21-24 25-28 29-32 33-36 37-40 41-44 45-48 49-52 53-56 57-60 61-64 65-68 69-72 73-76 77-80	Most Deformed 1-4 5-8 9-12 13-16 17-20 21-24 25-28 29-32 33-36 37-40 41-44 45-48 49-52 53-56 57-60 61-64 65-68 69-72 73-76 77-80
---	--	---

Vehicle Type 01 - Automobile 12 - Pickup Truck 13 - Truck Tractor 14 - Other Truck 15 - Full Size Van 16 - Mini Van 17 - Sport Utility 25 - Motorcycle 26 - Other Motorbike 27 - Pedalcycle 38 - Animal Drawn Veh 39 - Animal (Ridden) 41 - Pedestrian 51 - Train 61 - School Bus 62 - Passenger Bus 98 - Other 99 - Unk. (Hit and Run Only)	Vehicle Use Code 01 - Personal 02 - Driver Training 03 - Construction/Maint. 04 - Ambulance 05 - Military 06 - Transport Passengers 07 - Transport Property 08 - Farm Use 09 - Wrecker or Tow 10 - Police 11 - Government 12 - Fire Fighting 13 - Logging 18 - Other 41 - Pedestrian	Vehicle Attachment 1 - None 2 - Mobile Home 3 - Semi-Trailer 4 - Utility Trailer 5 - Farm Trailer 6 - Trailer w/Boat 7 - Camper Trailer 8 - Towed Motor Vehicle 9 - Petroleum Tanker A - Lowboy Trailer B - Autocarrier Trailer C - Other Tanker D - Flat Bed E - Twin Trailers F - Other	Alcohol / Drug Test Given 1 - Given - Known Results 2 - Given - Unusable 3 - Given - Pending 4 - None 5 - Refused	Special Use Only 1-7
---	--	---	---	--------------------------------

Action Prior to Impact (Vehicle) 01 - Backing 02 - Changing Lanes 03 - Entering Traffic Lane 04 - Leaving Traffic Lane 05 - Making U-turn 06 - Movements Essentially Straight Ahead 07 - Overtaking/Passing 08 - Parked 09 - Slowing or Stopped in Traffic 10 - Turning Left 11 - Turning Right 18 - Other	(Non-motorist) 21 - Approaching/Leaving Vehicle 22 - Entering/Crossing Location 23 - Playing/Working on Vehicle 24 - Pushing Vehicle 25 - Standing 26 - Walking, Playing, Cycling 99 - Unk. 27 - Working	Alc Test Results A1 - Two-way, Not Divided A2 - Two-way, Divided, Unprotected Median A3 - Two-way, Divided, Barrier	Trafficway 1-8
---	---	---	--------------------------

Weather Condition 1 - Clear (no adverse conditions) 2 - Rain 3 - Cloudy 4 - Sleet, Hail 5 - Snow 6 - Fog, Smog, Smoke 7 - Blowing Sand, Oil, Dirt or Snow 8 - Severe Crosswinds 9 - Unk.	Light Condition 1 - Daylight 2 - Dawn 3 - Dusk 4 - Dark (Lighting Unspecified) 5 - Dark (Street Lamp Lit) 6 - Dark (Street Lamp Not Lit) 7 - Dark (No lights)	Junction Type 01 - Crossover 02 - Driveway 03 - Five/More Points 04 - Four-way Intersection 05 - Railway Grade Crossing 07 - Shared Use Paths or Trail 08 - T-Intersection 09 - Traffic Circle 12 - Y-Intersection 13 - Nonjunction 99 - Unk.	Road Character 1 - Straight - Level 2 - Straight - On Grade 3 - Straight - Hillcrest 4 - Curve - Level 5 - Curve - On Grade 6 - Curve - Hillcrest 7 - Sidewalk 8 - Outside Trafficway 9 - Unk.	Road Surface Condition 1 - Dry 2 - Wet 3 - Snow 4 - Slush 5 - Ice 6 - Contaminate 7 - Water (Standing, etc.) 8 - Other 9 - Unk.	Traffic Control Type 01 - Stop and Go Light 02 - Flashing Traffic Signal 11 - RR (X-bucks, Lights & Gates) 12 - RR (X-bucks & Lights) 13 - RR (X-bucks Only) 21 - Officer or Flagman 22 - Oncoming Emergency Vehicle 31 - Pavement Markings (only) 41 - Stop Sign 42 - School Zone Sign 43 - Yield Sign 44 - Work Zone 45 - Other Warning Signs 51 - Flashing Beacon 98 - None 99 - Unk.
--	---	---	--	---	---

Primary Contributing Factors 01 - Disregarded Signs, Signals, Etc. 02 - Distracted/Inattention 03 - Driving Too Fast for Conditions 04 - Exceeded Authorized Speed Limit 05 - Failed to Yield Right of Way 06 - Ran off Road 07 - Fatigued/Asleep 08 - Followed Too Closely 09 - Made an Improper Turn 10 - Medical Related 12 - Aggressive Operation of Vehicle 13 - Over-correcting/Over-steering 14 - Swerving to Avoiding Object 15 - Wrong Side or Wrong Way 16 - Under the Influence 17 - Vision Obscured (Within Unit) 18 - Improper Lane Usage/Change 28 - Other Improper Action 29 - Unk.	Roadway 30 - Debris 31 - Non-highway Work 32 - Obstruction in Roadway 33 - Road Surface Condition (i.e., Wet) 34 - Rut, Holes, Bumps 35 - Shoulders (None, Low, Soft, High) 36 - Traffic Control Device (i.e., Missing) 37 - Work Zone (Constr./Maint./Utility) 38 - Worn, Travel-Polished Surface 48 - Other 49 - Unk.	Non-Motorist 50 - Inattentive 51 - Lying &/or, Illegally in Roadway 52 - Failure to Yield R. of W. 53 - Not Visible (Dark Clothing) 54 - Disregard Signs, Signals, Etc. 55 - Improper Crossing 56 - Darting 57 - Wrong Side of Road 58 - Under the Influence 59 - Unk. 67 - Other Person Under Influence	Environmental 60 - Animal in Road 61 - Glare 68 - Other 69 - Unk.	Vehicle Defect 70 - Brakes 71 - Steering 72 - Power Plant 73 - Tires/Wheel 74 - Lights 75 - Signals 76 - Windows/Shield 77 - Restraint System 78 - Truck Coupling 79 - Cargo 80 - Fuel System 88 - Other 89 - Unk.
--	---	--	--	--