

01-10-061110

D.P.S. USE ONLY Page # 1 SOUTH CAROLINA TRAFFIC COLLISION REPORT FORM TR-310 (Rev. 01/2001)

Date: 06-24-2010 Time: 2304 County: 26 Collision Location (Rt. # / Name): 5 Farrow Pkwy

1- Interstate 4- Secondary 2- US Primary 5- County 3- SC Primary

Base Intersection (Rt. # / Name): 0-Main 6-Connection 2-Alternate 7-Business 5-Spur

Miles: Dir. N E S W In / Near City or Town of: Myrtle Beach

Distance Offset: -5 Miles Direction: N E S W

1- Interstate 4- Secondary 2- US Primary 5- County 3- SC Primary 6-Other

Base Intersection (Rt. # / Name): 0-Main 6-Connection 2-Alternate 7-Business 5-Spur 9-Other

R.R. Id. N/A From Ramp Only To 1- Interstate 4- Secondary 2- US Primary 5- County 3- SC Primary 6-Other

Second Intersection (Rt. # / Name): 0-Main 6-Connection 2-Alternate 7-Business 9-Other

Latitude: 33° 40' 34" Longitude: 78° 56' 59" 60"

Z-058450 Driver/Pedestrian's Full Name: Cody / Philip / Craig

Unit # 1 Sex M Race W Street: 3546 Cactus St

Birth Date: 07-14-1961 City, State, & Zip: Myrtle Beach SC 29577

State SC Driver's License #: EVERED Insurance Company

Year 2006 Body PK Vehicle Make EGO300 VIN # IFTRX12W36K889945

State SC Year 2011 License Plate # EGC300 Owner's D.L. #

Home Telephone: (843) 283-1353 Owner's Full Name: Cody / Philip / Craig

Bus. Telephone: () N/A Street: 3546 Cactus St

Contributed To Collision: Yes (No) City, State, & Zip: Myrtle Beach SC 29577

Z-058451 Driver/Pedestrian's Full Name

Unit # Sex Race Street

Birth Date City, State, & Zip

State Driver's License # Insurance Company

Year Body Vehicle Make VIN #

State Year License Plate # Owner's D.L. #

Home Telephone Owner's Full Name

Bus. Telephone Street

Contributed To Collision: Yes No City, State, & Zip

Z-058452 Driver/Pedestrian's Full Name

Unit # Sex Race Street

Birth Date City, State, & Zip

State Driver's License # Insurance Company

Year Body Vehicle Make VIN #

State Year License Plate # Owner's D.L. #

Home Telephone Owner's Full Name

Bus. Telephone Street

Contributed To Collision: Yes No City, State, & Zip

Dir. of Travel: Unit 1: N S E W Unit 2: N S E W Unit 3: N S E W

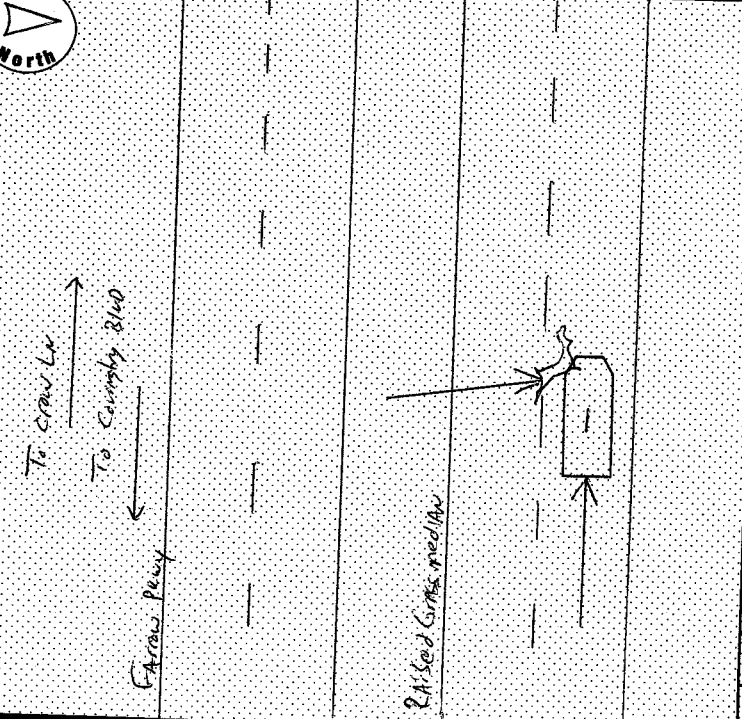

Unit 1 Dam. Unit 2 Dam. Unit 3 Dam. Prop. Dam. 1 Prop. Dam. 2

\$ -500- \$ N/A \$ N/A \$ N/A \$ N/A

Property Owner/Witness: N/A

Address: N/A

State Zip Phone State Zip Phone

Photo: Describe What Happened (Refer to Units by Number)

Unit #1 traveling west on Farrow Blvd in Lane #2 when a deer ran across the roadway and struck unit #1 on front left (driver side) headlight.

Investigating Officer's Name: 2ASL Jc Rank: PR Badge #: 3697540 Code SC: 0260600 Date: 6-24-10

Reviewer's Name: Toole - S.O. Rank: Cpl. Internal Agency Code: 01-10-061110

Unit	Date of Birth	Sex	Race	INJ	Seat	R/S/D	A.B.D.	Eject	LAI	Tran	Name	Street Address	Zip Code
1	07-14-1961	M	W	0	01	13	4/3	1	1	2	Driver Unit #11		

Race A - Asian/Pacific Islander B - African American I - Alaskan Native or American Indian	W - Caucasian O - Other U - Unk.	a) Injury Status 2- Non-incapacitating 3- Incapacitating 4- Fatal	Seating Loc. 01 02 03 04 05 06 07 08 09	20- Pedestrian 30- Trailing Unit 40- Bus or Van (4th row or Higher) 50- Other Enclosed Area (nontrailing) 51- Other Unenclosed Area (nontrailing)	60- Sleeper of Cab 70- Riding on Unit Exterior 80- Lap 99- Unk./NA	Restraint/Safety Device 00- None Used 11- Shoulder Belt Only 12- Lap Belt Only 13- Shoulder & Lap Belt Pedestrian, Motor/Pedalcycle Only 31- Helmet 41- Protective Pads 51- Reflective Clothing 61- Lighting 21- Child Safety Seat 88- Other 99- Unk.
Air Bag Deployment / Switch 1- Deployed Front 2- Deployed Side 3- Deployed Both 4- Not Deployed 7- Not Applicable 9- Unknown	Ejection 1- Not Ejected 2- Part. Ejected 3- Tot. Ejected 7- Not App. 9- Unk.	b) Motorcycle Only Head Injury: 1-Yes 2-No Location After Impact 1- Not Trapped 2- Extricated (Mechanical Means) 3- Freed (non-mech.) 4- Not Applicable 9- Unknown		Transported to Medical Facility 1- Yes 2- No 3- Unknown By: 1- EMS 2- Police 8- Other 9- Unk.		

Non-Collision 01- Cargo/Equip Loss or Shift 02- Cross Median/Center Line 03- Downhill Runaway	04- Equipment Failure 05- Fire/Explosion 06- Immersion 07- Jackknife	08- Overturn/Rollover 09- Ran off Road Left 10- Ran off Road Right	11- Separation of Units 12- Spill (Two-Wheeled Veh.) 18- Other Non-collision 19- Unk. Non-collision	Collision: Not Fixed 20- Animal (Deer Only) 21- Animal (All Other) 22- Motor Veh. (In Transport) 23- Motor Veh. (Stopped) 24- Motor Veh. (Other Roadway) 25- Motor Veh. (Parked) 26- Pedalcycle	27- Pedestrian 28- Railway Veh. 29- Work Zone Maint. Equip. 38- Other Movable Object 39- Unk. Movable Object	Collision: Fixed Object 40- Bridge Overhead Structure 41- Bridge Parapet End 42- Bridge Pier or Abutment 43- Bridge Rail 44- Culvert 45- Curb 46- Ditch	47- Embankment 48- Equipment 49- Fence 50- Guardrail End 51- Guardrail Face 52- Highway Traffic Sign Post 53- Impact Attenuator/Crash Cushion 54- Light/Luminaire Support	55- Mail Box 56- Median Barrier 57- Overhead Sign Support 58- Other (Post, Pole, Support, Etc.) 59- Other (Wall, Building, Tunnel, Etc.) 60- Tree 61- Utility Pole 62- Work Zone Maint. Equipment	68- Other 69- Unk.
---	---	--	--	--	--	--	--	--	-----------------------

Manner of Collision (Struck Veh.) 1- 00- Not Coll. W/ Motor Veh. 2- 10- Rear End 3- 20- Head On	30- Rear-to-Rear 41- Angle 42- Angle 43- Angle	50- Sideswipe Same Dir. 60- Sideswipe Opposite Dir. 70- Backed Into 99- Unknown	1st / Most Deformed Area 1 2 3 4 5 6 7 8 9 10 11 12 13 14 15 16 17 18	1st Deformed 1 2 3 Most Deformed 1 2 3
---	---	--	---	---

Vehicle Type 1- 01- Automobile 2- 12- Pickup Truck 3- 13- Truck Tractor 4- 14- Other Truck	15- Full Size Van 16- Mini Van 17- Sport Utility 25- Motorcycle 26- Other Motorbike	27- Pedalcycle 38- Animal Drawn Veh. 39- Animal (Ridden) 41- Pedestrian 51- Train	61- School Bus 62- Passenger Bus 98- Other 99- Unk. (Hit and Run Only)	Alcohol / Drug Test Given 1- Given - Known Results 2- Given - Unusable 3- Given - Pending 4- None 5- Refused	Special Use Only 1 2 3 4 5 6 7
---	---	---	---	--	--

Vehicle Use Code 1- 01- Personal 2- 02- Driver Training 3- 03- Construction/Maint.	04- Ambulance 05- Military 09- Wrecker or Tow 10- Police 11- Government	08- Farm Use 09- Wrecker or Tow 10- Police 11- Government	12- Fire Fighting 13- Logging 18- Other 41- Pedestrian	Drug Results D1- 3- Marijuana D2- 1- Amphetamines D3- 2- Cocaine	3- Urine 4- Serum 8- Other	1- Under-Compartment Intrusion 2- Under- No Intrusion 3- Under- Unknown 0- None/Minor 2- Functional Damage 3- Disabling Damage	4- Over- MV in Transport 5- Over- Other Vehicle 6- None 9- Unk.	Extent of Deformity 1 2 3
--	---	--	---	--	----------------------------------	---	--	-------------------------------------

Vehicle Attachment 1- 1- None 2- 2- Mobile Home 3- 3- Semi-Trailer	4- Utility Trailer 5- Farm Trailer 6- Trailer w/Boat 7- Camper Trailer	8- Towed Motor Vehicle 9- Petroleum Tanker A- Lowboy Trailer B- Autocarrier Trailer	C- Other Tanker D- Flat Bed E- Twin Trailers F- Other	Alc Test Results A1- 1- Two-way, Not Divided A2- 2- Two-way, Divided, Unprotected Median A3- 3- Two-way, Divided, Barrier	4- One-Way 8- Other Trafficway 2
--	---	--	--	---	--

Weather Condition 1- 1- Clear (no adverse conditions) 2- 2- Rain	3- Cloudy 4- Sleet, Hail 5- Snow	6- Fog, Smog, Smoke 7- Blowing Sand, Oil, Dirt or Snow 8- Severe Crosswinds 9- Unk.	Light Condition 3- Dusk 4- Dark (Lighting Unspecified) 5- Dark (Street Lamp Lit)	6- Dark (Street Lamp Not Lit) 7- Dark (No lights)	Junction Type 01- Crossover 02- Driveway	03- Five/More Points 04- Four-way Intersection 05- Railway Grade Crossing	07- Shared Use Paths or Trail 08- T-Intersection 09- Traffic Circle	12- Y-Intersection 13- Nonjunction 99- Unk.	Roadway 30- Debris 31- Non-highway Work 32- Obstruction in Roadway 33- Road Surface Condition (i.e., Wet) 34- Rut, Holes, Bumps 35- Shoulders (None, Low, Soft, High) 36- Traffic Control Device (i.e., Missing) 37- Work Zone (Constr./Maint./Utility) 38- Worn, Travel-Polished Surface	Non-Motorist 48- Other 49- Unk. 50- Inattentive 51- Lying &/or Illegally in Roadway 52- Failure to Yield R. of W. 53- Not Visible (Dark Clothing) 54- Disregard Signs, Signals, Etc. 55- Improper Crossing 56- Darting 57- Wrong Side of Road 66- Under the Influence 67- Other Person Under Influence	Environmental 60- Animal in Road 61- Glare 62- Obstruction 63- Weather Cond. 64- Work Zone 65- Other Warning Signs 68- Other 69- Unk.	Vehicle Defect 70- Brakes 71- Steering 72- Power Plant 73- Tires/Wheel 74- Lights 75- Signals 76- Windows/Shield 77- Restraint System 78- Truck Coupling 79- Cargo 80- Fuel System 88- Other 89- Unk.
---	--	--	--	--	---	---	---	---	---	---	--	---