

01-09-112256

D.P.S. USE ONLY		Page # 1 / 1	SOUTH CAROLINA TRAFFIC COLLISION REPORT FORM TR-310 (Rev. 01/2001)		# Of Units 2	Amended - Attach Copy of Original Report Corrected	Notified 0835	Arrived 0839	
Date 11-03-2009	Time 0835	County 76	1- Interstate 2- US Primary 3- SC Primary	4- Secondary 5- County 6- Other	Collision Location (Rt. # / Name) MR. JOE WHITE AVES-25	Miles: N/A	Dir. N E S W	In City or of: MYRTLE BEACH	
Lane # / Dir. 4 / 6	Distance Offset 40	Direction N E S W	1- Interstate 2- US Primary 3- SC Primary	4- Secondary 5- County 6- Other	Base Intersection (Rt. # / Name) 17 BYPASS	1- Main 2- Alternate 5- Spur	6- Connection 7- Business 9- Other	ASRU code MP/GRID	
R.R. Id. N/A	From N E S W	Ramp Only 1- Entrance 2- Exit	1- Interstate 2- US Primary 3- SC Primary	4- Secondary 5- County 6- Other	Second Intersection (Rt. # / Name) FRONTAGE ROAD	1- Main 2- Alternate 5- Spur	6- Connection 7- Business 9- Other	Latitude 33° 42' 46.96"	
Z-056359		Driver/Pedestrian's Full Name JONES / JOSEPH / SHANE			Z-056360		Driver/Pedestrian's Full Name MOORE / CONSTANCE / CASS ADY		

Unit # 1	Sex M	Race W	Street 320 WOODLAND PASS	City, State, & Zip CANTON, GA 30114	State GA	Year 2009	Body PK	Vehicle Make CHEV	VIN # 1GCHK63659F106597	Insurance Company ALLSTATE	Home Telephone (404) 569-4603	Owner's Full Name BRYANT INDUSTRIAL CONTRACTORS	Contributed To Collision Yes	City, State, & Zip MOOREVILLE, NC 27560
Unit # 2	Sex F	Race W	Street 803 37th AVE S	City, State, & Zip NORTH MYRTLE BEACH, SC 29582	State SC	Year 2009	Body 4S	Vehicle Make PONTIAC	VIN # 1G2HX52K3XH204611	Insurance Company STATE FARM	Home Telephone (843) 458-2806	Owner's Full Name SMITH / LLOYD / R.	Contributed To Collision No	City, State, & Zip NORTH MYRTLE BEACH, SC 29582
Estimated Speed 10	Speed Limit 40	C.D.L. Req: Yes N/A	T/B S Req: Yes N/A	Alc/Drg info (see back): Yes N/A	Estimated Speed 10	Speed Limit 40	C.D.L. Req: Yes N/A	T/B S Req: Yes N/A	Alc/Drg info (see back): Yes N/A					

Z-056361		Driver/Pedestrian's Full Name			State	Year	License Plate #	Owner's D.L. #
Unit # N/A	Sex M	Race W	Street	City, State, & Zip	State	Year	License Plate #	Owner's D.L. #
Home Telephone	Owner's Full Name			Home Telephone	Owner's Full Name			
Bus. Telephone	Street			Bus. Telephone	Street			
Contributed To Collision	City, State, & Zip			Contributed To Collision	City, State, & Zip			
Year	Body	Vehicle Make	VIN #	Estimated Speed	Speed Limit	C.D.L. Req: Yes No	T/B S Req: Yes No	Alc/Drg info (see back): Yes No

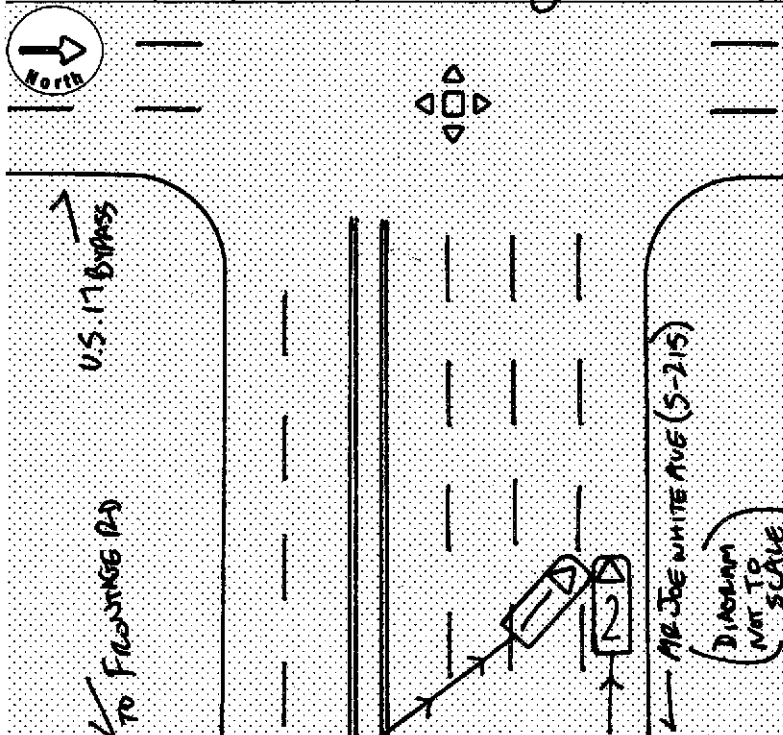

Unit 1 Dam.	Unit 2 Dam.	Unit 3 Dam.	Prop. Dam. 1	Prop. Dam. 2
\$-800-	\$-600-	\$ N/A	\$ N/A	\$ N/A
Property Owner/Witness N/A		Property Owner/Witness N/A		
Address		Address		
State	Zip	Phone	State	Zip
Photo: Describe What Happened (Refer to Units by Number)				
UNIT # 2 TRAVELING WEST IN LANE # 4066. UNIT # 1 NORTHBOUND ATTEMPTING TO TURN WEST ONTO MR. JOE WHITE AVE UNIT # 1 FAILED TO YIELD TO UNIT # 2 AND SINCE UNIT # 2. MINOR DAMAGE REPORTED, NO INJURIES REPORTED.				

Unit	Date of Birth	Sex	Race	(NJ)	Seat	RSD	A.B.D.	Eject	LAI	Tran	Name	Street Address	Zip Code
1	02-23-1976	M	W	0	01	13	43	01	01	2	DRIVER WITH 1		
2	10-06-1963	F	W	0	01	13	43	01	01	2	DRIVER WITH 2		

Race	A - Asian/Pacific Islander B - African American I - Alaskan Native or American Indian	W - Caucasian O - Other U - Unk.	a) Injury Status	2- Non-incapacitating 3- Incapacitating 4- Fatal	Seating Loc.	20- Pedestrian 30- Trailing Unit 40- Bus or Van (4th row or Higher) 50- Other Enclosed Area (nontrailing) 51- Other Unenclosed Area (nontrailing)	60- Sleeper of Cab 70- Riding on Unit Exterior 80- Lap 99- Unk./NA	Restraint/Safety Device	00- None Used 11- Shoulder Belt Only 12- Lap Belt Only 13- Shoulder & Lap Belt 21- Child Safety Seat 88- Other 99- Unk.
Air Bag Deployment / Switch	1- Deployed Front 2- Deployed Side 3- Deployed Both 4- Not Deployed 7- Not Applicable 9- Unknown	Ejection	1- Not Ejected 2- Part. Ejected 3- Tot. Ejected 7- Not App. 9- Unk.	b) Motorcycle Only	Head Injury: 1-Yes 2-No	Location After Impact	3- Freed (non-mech.) 4- Not Applicable 9- Unknown	a) Transported to Medical Facility	1- Yes 2- No 3- Unknown
Sequence of Events									

Non-Collision	04- Equipment Failure	Collision: Not Fixed	27- Pedestrian	Collision: Fixed Object	47- Embankment 48- Equipment 49- Fence 50- Guardrail End 51- Guardrail Face 52- Highway Traffic Sign Post 53- Impact Attenuator/Crash Cushion 54- Light/Luminaire Support	55- Mail Box 56- Median Barrier 57- Overhead Sign Support 58- Other (Post, Pole, Support, Etc.) 59- Other (Wall, Building, Tunnel, Etc.) 60- Tree 61- Utility Pole 62- Work Zone Maint. Equipment
01- Cargo/Equip Loss or Shift 02- Cross Median/Center Line 03- Downhill Runaway	05- Fire/Explosion 06- Immersion 07- Jackknife	08- Overturn/Rollover 09- Ran off Road Left 10- Ran off Road Right	20- Animal (Deer Only) 21- Animal (All Other) 22- Motor Veh. (In Transport) 23- Motor Veh. (Stopped) 24- Motor Veh. (Other Roadway) 25- Motor Veh. (Parkd.) 26- Pedalcycle	28- Railway Veh. Mainl. Equip. 29- Work Zone 41- Bridge Parapet End 42- Bridge Pier or Abutment 43- Bridge Rail 44- Culvert 45- Curb 46- Ditch	63- Other Movable Object 39- Unk. Movable Object	68- Other 69- Unk.

Manner of Collision (Struck Veh.)	30- Rear-to-Rear 41- Angle (↘↙) 42- Angle (→←) 43- Angle (↗↖) 99- Unknown	50- Sideswipe Same Dir. 60- Sideswipe Opposite Dir. 70- Backed into 99- Unknown	1st / Most Deformed Area	1-13-17-21-25-29-33-37-41-45-49-53-57-61-65-69-73-77-81-85-89-93-97-101	Most Deformed	2-11
Vehicle Type:	15- Full Size Van 16- Mini Van 17- Sport Utility 18- Other Motorbike	27- Pedalcycle 38- Animal Drawn Veh. 39- Animal (Ridden) 51- Train	61- School Bus 62- Passenger Bus 98- Other 99- Unk. (Hit and Run Only)	21- Pedestrian	81- None 92- Rollover 93- Total 94- Under Carriage 98- Other 99- Unk.	

Vehicle Use Code	04- Ambulance 05- Military 06- Transport Passengers 07- Transport Property	08- Farm Use 09- Wrecker or Tow 10- Police 11- Government	12- Fire Fighting 13- Logging 18- Other 41- Pedestrian	Alcohol / Drug Test Given	3- Given - Pending 4- None 5- Refused	Special Use Only	1-2-3-4-5-6-7
Vehicle Attachment	4- Utility Trailer 6- Trailer w/Boat 7- Camper Trailer	8- Towed Motor Vehicle 9- Petroleum Tanker A- Lowboy Trailer B- Autocarrier Trailer	C- Other Tanker D- Flat Bed E- Twin Trailers F- Other	Test Type	3- Urine 4- Serum 8- Other	Extent of Deformity	0- None/Minor 1- Under-Compartment Intrusion 2- Under-No Intrusion 3- Under-Unknown 4- Over-MV in Transport 5- Over-Other Vehicle 6- None 9- Unk.

Action Prior to Impact (Vehicle)	01- Backing 02- Changing Lanes 03- Entering Traffic Lane 04- Leaving Traffic Lane 05- Making U-turn 06- Movements Essentially Straight Ahead 07- Overtaking/Passing	(Vehicle)	08- Parked 09- Slowing or Stopped in Traffic 10- Turning Left 11- Turning Right 18- Other	(Non-motorist)	21- Approaching/Leaving Vehicle 22- Entering/Crossing Location 23- Playing/Working on Vehicle 24- Pushing Vehicle 25- Standing 26- Walking, Playing, Cycling 27- Working 99- Unk.	Alc Test Results	A1- 2- Two-way, Divided, Unprotected Median A2- 1- One-way, Divided, Barrier A3- 1- One-way, Divided, Barrier 2- Two-way, Divided, Unprotected Median 3- Two-way, Divided, Barrier 4- One-Way 8- Other	Trafficway	2
---	---	-----------	---	----------------	--	-------------------------	--	-------------------	---

Weather Condition	3- Cloudy 4- Sleet, Hail 5- Snow 6- Fog, Smog, Smoke 7- Blowing Sand, Oil, Dirt or Snow 8- Severe Crosswinds 9- Unk.	02: Flashing Traffic Signal	22- Oncoming Emergency Vehicle	11- RR (X-bucks, Lights & Gates)	31- Pavement Markings (only) 41- Stop Sign 42- School Zone Sign 45- Other Warning Signs	43- Yield Sign	51- Flashing Beacon 98- None 99- Unk.	Road Character	01
--------------------------	--	------------------------------------	--------------------------------	---	--	-----------------------	---	-----------------------	----

Light Condition	3- Dusk 4- Dark (Lighting Unspecified) 5- Dark (Street Lamp Lit)	01: Clear (no adverse conditions)	4- Sleet, Hail 5- Snow 6- Fog, Smog, Smoke 7- Blowing Sand, Oil, Dirt or Snow 8- Severe Crosswinds 9- Unk.	01- Stop and Go Light	21- Officer or Flagman	1- Yes, Directly	2- Yes, Indirectly 3- No 9- Unk.	School Bus Involved:	3
------------------------	--	--	---	------------------------------	------------------------	-------------------------	--	-----------------------------	---

Junction Type	03- Five/More Points 04- Four-way Intersection 05- Railway Grade Crossing	07- Shared Use Paths or Trail 08- T-Intersection 09- Traffic Circle	12- Y-Intersection 13- Nonjunction 99- Unk.	1- Shoulder/Median Work	3- Intermittent/Moving Work 4- Lane Closure 8- Other 9- Unk.	1- Yes 2- No	Work Zone Location	2
----------------------	---	---	---	--------------------------------	---	---------------------	---------------------------	---

Primary Contributing Factors	01- Disregarded Signs, Signals, Etc. 02- Distracted/Inattention 03- Driving Too Fast for Conditions 04- Exceeded Authorized Speed Limit 05- Failed to Yield Right of Way 06- Ran off Road 07- Fatigued/Asleep 08- Followed Too Closely	09- Made an Improper Turn 10- Medical Related 12- Aggressive Operation of Vehicle 13- Over-correcting/Over-steering 14- Swerving to Avoiding Object 15- Wrong Side or Wrong Way 16- Under the Influence 17- Vision Obscured (Within Unit) 18- Improper Lane Usage/Change 28- Other Improper Action 29- Unk.	Roadway	30- Debris 31- Non-highway Work 32- Obstruction in Roadway 33- Road Surface Condition (i.e., Wet) 34- Rut, Holes, Bumps 35- Shoulders (None, Low, Soft, High) 36- Traffic Control Device (i.e., Missing) 37- Work Zone (Constr./Maint./Utility) 38- Worn, Travel-Polished Surface	Non-Motorist	48- Other 49- Unk. 50- Inattentive 51- Lying &/or Illegally in Roadway 52- Failure to Yield R. of W. 53- Not Visible (Dark Clothing) 54- Disregard Signs, Signals, Etc. 55- Improper Crossing 56- Dangling 57- Wrong Side of Road 66- Under the Influence 67- Other Person Under Influence	Environmental	60- Animal in Road 61- Glare 62- Obstruction 63- Weather Cond. 68- Other 69- Unk.	Vehicle Defect	70- Brakes 71- Steering 72- Power Plant 73- Tires/Wheel 74- Lights 75- Signals 76- Windows/Shield 77- Restraint System 78- Truck Coupling 79- Cargo 80- Fuel System 88- Other 89- Unk.
-------------------------------------	---	---	----------------	---	---------------------	---	----------------------	--	-----------------------	--