

D.P.S. USE ONLY			Page # 1 Of 1	SOUTH CAROLINA TRAFFIC COLLISION REPORT FORM TR-310 (Rev. 01/2001)			# Of Units 3	Amended - Attach Copy of Original Report Corrected	Notified 0312	Arrived 0315
Date 11-1-2009	Time 0215	County 26	1- Interstate 2- US Primary 3- SC Primary	4- Secondary 5- County 6- Other	Collision Location (Rt. # / Name) 5-1100 29th Ave N	0- Main 2- Alternate 5- Spur	6- Connection 7- Business	Miles: Dir. N E S W	In Near City or Town of: Myrtle Beach	

Lane # / Dir. 1 Of 6	Distance 30	Offset N E S W	Direction N E S W	1- Interstate 2- US Primary 3- SC Primary	4- Secondary 5- County 6- Other	Base Intersection (Rt. # / Name) US 17 Bypass	0- Main 2- Alternate 5- Spur	6- Connection 7- Business 9- Other	ASRU code	MP/Grd
R.R. Id.	From N E S W	Ramp Only	To N E S W	1- Interstate 2- US Primary 3- SC Primary	4- Secondary 5- County 6- Other	Second Intersection (Rt. # / Name) Paradise Circle	0- Main 2- Alternate 5- Spur	6- Connection 7- Business 9- Other	Latitude 33° 43' 14.87"	Longitude 78° 52' 51.40"

Z-061447	Driver/Pedestrian's Full Name Clemann/Edward/LEE	Z-061448	Driver/Pedestrian's Full Name BRACY/THOMAS/E. JR.
----------	---	----------	--

Unit # 1	Sex M	Race W	Street 311 SUTTON DRIVE	Unit # 2	Sex M	Race W	Street 944 PRINGLES FERRY ROAD
Birth Date 10-30-1978	City, State, & Zip MYRTLE BEACH SC 29588		Birth Date 4-24-1986	City, State, & Zip GEORGETOWN SC 29440			

State SC	Driver's License #	Insurance Company Geico	State SC	Driver's License #	Insurance Company Allstate		
Year 1997	Body CP	Vehicle Make Chev	VIN # 2G1FP22K2V2107047	Year 2006	Body SU	Vehicle Make Toyz	VIN # JTLKT324664049601
State SC	Year 2011	License Plate # 4408EL	Owner's D.L. #	State SC	Year 2009	License Plate # 356UNW	Owner's D.L. #

Home Telephone (843) 251-6468	Owner's Full Name Clemann/Edward/LEE	Home Telephone (843) 205-0892	Owner's Full Name WEDDELL/JOHNNIE/K
Bus. Telephone ( )	Street 311 SUTTON DRIVE	Bus. Telephone ( )	Street 728 CAMDEN CIRCLE
Contributed To Collision Yes (No)	City, State, & Zip MYRTLE BEACH SC 29588	Contributed To Collision Yes (No)	City, State, & Zip PAWLEY'S ISLAND SC 29585

Estimated Speed 0	Speed Limit 45	C.D.L. Req: Yes (No)	T/B S Req: Yes (No)	Alc/Drg info (see back): Yes (No)	Summons # N/A	Code	Summons # N/A	Code	Towed By N/A
Estimated Speed 10	Speed Limit 45	C.D.L. Req: Yes (No)	T/B S Req: Yes (No)	Alc/Drg info (see back): Yes (No)	Summons # N/A	Code	Summons # N/A	Code	Towed By N/A

Z-061449	Driver/Pedestrian's Full Name TOUZEL/SEAN/KEISSTOFFER	State SC	Year 2010	License Plate # FGC2460	Owner's D.L. #
----------	--	-------------	--------------	----------------------------	----------------

Unit # 3	Sex M	Race W	Street 603 JOHNSON STREET	Home Telephone (843) 903-7012	Owner's Full Name TOUZEL/TIMOTHY/JOHN
Birth Date 5-4-1979	City, State, & Zip CONWAY SC 29527		Bus. Telephone ( )	Street 260 CONNEMARA DRIVE UNIT A	

State SC	Driver's License #	Insurance Company STATE FARM	State SC	Year 1997	Body 2DR	Vehicle Make SATURN	VIN # 1G8ZF1284V2261322		
Estimated Speed 5	Speed Limit 45	C.D.L. Req: Yes (No)	T/B S Req: Yes (No)	Alc/Drg info (see back): Yes (No)	Summons # 40837EW	Code 64	Summons # N/A	Code N/A	Towed By N/A

Unit 1 Dam. \$ 100	Unit 2 Dam. \$ 100	Unit 3 Dam. \$ 200	Prop. Dam. 1 \$ N/A	Prop. Dam. 2 \$ N/A	
Property Owner/Witness N/A		Property Owner/Witness N/A			
Address		Address			
State	Zip	Phone	State	Zip	Phone

SEE ATTACHED  
DIAGRAM

Photo: Describe What Happened (Refer to Units by Number)  
 Y (R) Unit #1 was stopped behind Unit #3 at the stop light at 29th Ave N / 17 Bypass in Lane #1. Unit #1 stated Unit #3 backed into him as the light green. Unit #3 then drove forward and sideswiped Unit #2, who was west bound on 29th Ave N in Lane #2. Unit #3 fled the scene and was followed by Units 1+2. Unit #3 abandoned his vehicle after leaving the jurisdiction. Follow Up Investigation identified driver. No injuries, minor damage to all units.

Investigating Officer's Name Toole-S.O.	Rank Cpl.	Badge # 6960	Code 260600	Date 11-4-09	Reviewer's Name Toole-S.O.	Rank Cpl.	Internal Agency Code 01-09-111747
--	--------------	-----------------	----------------	-----------------	-------------------------------	--------------	--------------------------------------

Unit	Date of Birth	Sex	Race	INJ	Seat	R/SD	ABD	Eject	LAI	Tran	Name	Street Address	Zip Code
1	10-30-1978	M	W	01	01	13	4	3	1	1	2	DRIVER UNIT #1	
1	6-24-1982	M	W	01	03	13	4	3	1	1	2	Scheuning/Wayne	4573 NICOLE TRAIL 29588
2	4-24-1986	M	W	01	01	13	4	3	1	1	2	DRIVER UNIT #2	
2	1-30-1987	F	W	01	03	13	4	3	1	1	2	VIAHOS/ASHLEIGH	728 CAMDEN CIRCLE 29585
2	7-9-1986	M	W	01	04	13	4	3	1	1	2	WHITE/CHRISTOPHER	58 FOOT RUSH LOOP 29585
2	11-25-1987	F	W	01	05	13	4	3	1	1	2	MENDOZA/KATHERINE	139 OLDE CANAL LOOP 29585
2	8-19-1981	M	W	01	06	13	4	3	1	1	2	MOULDER/RICHARD	728 CAMDEN CIRCLE 29585
3	5-4-1979	M	W	01	01	13	4	3	1	1	2	DRIVER UNIT #3	

<b>Race</b> A - Asian/Pacific Islander B - African American H - Hispanic I - Alaskan Native or American Indian	<b>W - Caucasian</b> O - Other U - Other	<b>a) Injury Status</b> 0 - Not Injured 1 - Possible 2 - Non-incapacitating 3 - Incapacitating 4 - Fatal	<b>Seating Loc.</b> 01 02 03 04 05 06 07 08 09	<b>20 - Pedestrian</b> 30 - Trailing Unit 40 - Bus or Van (4th row or Higher) 50 - Other Enclosed Area (nontrailing) 51 - Other Unenclosed Area (nontrailing)	<b>60 - Sleeper of Cab</b> 70 - Riding on Unit Exterior 80 - Lap 99 - Unk./NA	<b>Restraint/Safety Device</b> 00 - None Used 11 - Shoulder Belt Only 12 - Lap Belt Only 13 - Shoulder & Lap Belt 21 - Child Safety Seat 88 - Other 99 - Unk. 41 - Protective Pads 61 - Lighting
<b>Air Bag Deployment / Switch</b> 1 - Deployed Front 2 - Deployed Side 3 - Deployed Both	<b>Ejection</b> 1 - Not Ejected 2 - Part. Ejected 3 - Tot. Ejected 7 - Not App. 9 - Unk.	<b>b) Motorcycle Only</b> Head Injury: 1 - Yes 2 - No Location After Impact 1 - Not Trapped 2 - Extricated (Mechanical Means)	<b>3 - Freed (non-mech.)</b> 4 - Not Applicable	<b>a) Transported to Medical Facility</b> 1 - Yes 2 - No 3 - Unknown	<b>b) By:</b> 1 - EMS 2 - Police 8 - Other 9 - Unk.	

<b>Non-Collision</b> 01 - Cargo/Equip Loss or Shift 02 - Cross Median/Cross Line 03 - Downhill Runaway 04 - Equipment Failure 05 - Fire/Explosion 06 - Impression 07 - Jackknife 08 - Overturn/Rollover 09 - Ran off Road Left 10 - Ran off Road Right 11 - Separation of Units 12 - Spill (Two-Wheeled Veh.) 18 - Other Non-collision 19 - Unk. Non-collision	<b>Collision: Not Fixed</b> 20 - Animal (Deer Only) 21 - Animal (All Other) 22 - Motor Veh. (In Transport) 23 - Motor Veh. (Stopped) 24 - Motor Veh. (Other Roadway) 25 - Motor Veh. (Parkd) 26 - Pedalcycle	<b>27 - Pedestrian</b> 28 - Railway Veh. 29 - Work Zone Maint. Equip. 38 - Other Movable Object 39 - Unk. Movable Object	<b>Collision: Fixed Object</b> 40 - Bridge Overhead Structure 41 - Bridge Parapet End 42 - Bridge Pier or Abutment 43 - Bridge Rail 44 - Culvert 45 - Curb 46 - Ditch	<b>47 - Embankment</b> 48 - Equipment 49 - Fence 50 - Guardrail End 51 - Guardrail Face 52 - Highway Traffic Sign Post 53 - Impact Attenuator/Crash Cushion 54 - Light/Luminaire Support	<b>55 - Mail Box</b> 56 - Median Barrier 57 - Overhead Sign Support 58 - Other (Post, Pole, Support, Etc.) 59 - Other (Wall, Building, Tunnel, Etc.) 60 - Tree 61 - Utility Pole 62 - Work Zone Maint. Equipment
--	---	--	--	---	---

<b>Manner of Collision (Struck Veh.)</b> 00 - Not Coll. w/ Motor Veh. 10 - Rear End Collision 20 - Head On	<b>30 - Rear-to-Rear</b> 41 - Angle 42 - Angle 43 - Angle	<b>50 - Sideswipe Same Dir.</b> 60 - Sideswipe Opposite Dir. 70 - Backed Into 99 - Unknown	<b>1st / Most Deformed Area</b> 1 2 3 4 5 6 7 8 9 10 11 12 13 14 15 16 17 18 19 20 21 22 23 24 25 26 27 28 29 30 31 32 33 34 35 36 37 38 39 40 41 42 43 44 45 46 47 48 49 50 51 52 53 54 55 56 57 58 59 60 61 62 63 64 65 66 67 68 69 70 71 72 73 74 75 76 77 78 79 80	<b>1st / Most Deformed</b> 1 2 3 4 5 6 7 8 9 10 11 12 13 14 15 16 17 18 19 20 21 22 23 24 25 26 27 28 29 30 31 32 33 34 35 36 37 38 39 40 41 42 43 44 45 46 47 48 49 50 51 52 53 54 55 56 57 58 59 60 61 62 63 64 65 66 67 68 69 70 71 72 73 74 75 76 77 78 79 80
---	--	---	---	--

<b>Vehicle Type</b> 01 - Automobile 02 - Pickup Truck 03 - Truck Tractor 04 - Other Truck 15 - Full Size Van 16 - Mini Van 17 - Sport Utility 25 - Motorcycle 26 - Other Motorbike 27 - Pedalcycle 38 - Animal Drawn Veh. 39 - Animal (Ridden) 41 - Pedestrian 51 - Train 61 - School Bus 62 - Passenger Bus 98 - Other 99 - Unk. (Hit and Run Only)	<b>Vehicle Use Code</b> 01 - Personal 02 - Driver Training 03 - Construction/Maint 04 - Ambulance 05 - Military 06 - Transport Passengers 07 - Transport Property 08 - Farm Use 09 - Wrecker or Tow 10 - Police 11 - Government 12 - Fire Fighting 13 - Logging 18 - Other 41 - Pedestrian	<b>Vehicle Attachment</b> 1 - None 2 - Mobile Home 3 - Semi-Trailer 4 - Utility Trailer 5 - Farm Trailer 6 - Trailer w/Boat 7 - Camper Trailer 8 - Towed Motor Vehicle 9 - Petroleum Tanker A - Lowboy Trailer B - Autocarrier Trailer C - Other Tanker D - Flat Bed E - Twin Trailers F - Other	<b>Alcohol / Drug Test Given</b> A1 - 1 - Given - Known Results A2 - 2 - Given - Unusable A3 - 3 - Urine 1 - Breath (Alc Only) 2 - Blood 3 - Urine 4 - Serum 8 - Other	<b>Special Use Only</b> 1 2 3 4 5 6 7	<b>Extent of Deformity</b> 0 - None/Minor 1 - Functional Damage 2 - Severe/Totaled 3 - Disabling Damage 4 - Severe/Totaled 5 - Not Applicable 9 - Unk.
--	---	---	--	--	---

<b>Action Prior to Impact</b> 01 - Backing 02 - Changing Lanes 03 - Entering Traffic Lane 04 - Leaving Traffic Lane 05 - Making U-turn 06 - Movements Essentially Straight Ahead 07 - Overtaking/Passing 08 - Parked 09 - Slowing or Stopped in Traffic 10 - Turning Left 11 - Turning Right 18 - Other	<b>(Vehicle)</b> 21 - Approaching/Leaving Vehicle 22 - Entering/Crossing Location 23 - Playing/Working on Vehicle 24 - Pushing Vehicle 25 - Standing 28 - Walking, Playing, Cycling 88 - Other 99 - Unk.	<b>(Non-motorist)</b> 27 - Working	<b>Alc Test Results</b> A1 - 1 - Two-way, Not Divided A2 - 2 - Two-way, Divided, Unprotected Median A3 - 3 - Two-way, Divided, Barrier 4 - One-Way 8 - Other	<b>Trafficway</b> 2	<b>Road Character</b> 1	<b>Road Surface Condition</b> 1	<b>Traffic Control Type</b> 01
---	--	---------------------------------------	---	------------------------	----------------------------	------------------------------------	-----------------------------------

<b>Weather Condition</b> 1 - Clear (no adverse conditions) 2 - Rain 3 - Cloudy 4 - Sleet, Hail 5 - Snow 6 - Fog, Smog, Smoke 7 - Blowing Sand, Oil, Dirt or Snow 8 - Severe Crosswinds	<b>Light Condition</b> 1 - Daylight 2 - Dawn 3 - Dusk 4 - Dark (Lighting Unspecified) 5 - Dark (Street Lamp Lit) 6 - Dark (Street Lamp Not Lit) 7 - Dark (No lights)	<b>Junction Type</b> 01 - Crossover 02 - Driveway 03 - Five/More Points 04 - Four-way Intersection 05 - Railway Grade Crossing 07 - Shared Use Paths or Trail 08 - T-Intersection 09 - Traffic Circle 12 - Y-Intersection 13 - Nonjunction	<b>1 - Straight - Level</b> 2 - Straight - On Grade 1 - Dry 2 - Wet 3 - Snow 4 - Slush 5 - Ice 6 - Contaminate 3 - Straight - Hillcrest 4 - Curve - Level 7 - Water (Standing, etc.) 8 - Other 5 - Curve - On Grade 6 - Curve - Hillcrest 9 - Unk.	<b>01 - Stop and Go Light</b> 11 - RR (X-bucks, Lights & Gates) 12 - RR (X-bucks & Lights) 13 - RR (X-bucks Only)	<b>21 - Officer or Flagman</b> 31 - Pavement Markings (only) 41 - Stop Sign 42 - School Zone Sign	<b>43 - Yield Sign</b> 44 - Work Zone 45 - Other Warning Signs	<b>School Bus Involved:</b> 3	<b>Work Zone:</b> 2
--	---	--	--	--	--	--	----------------------------------	------------------------

<b>Primary Contributing Factors</b> 01 - Disregarded Signs, Signals, Etc. 02 - Distracted/Inattention 03 - Driving Too Fast for Conditions 04 - Exceeded Authorized Speed Limit 05 - Failed to Yield Right of Way 06 - Ran off Road 07 - Fatigued/Asleep 08 - Followed Too Closely 09 - Made an Improper Turn 10 - Medical Related 12 - Aggressive Operation of Vehicle 13 - Over-correcting/Over-steering 14 - Swerving to Avoiding Object 15 - Wrong Side or Wrong Way 16 - Under the Influence 17 - Vision Obscured (Within Unit) 18 - Improper Lane Usage/Change 28 - Other Improper Action 29 - Unk.	<b>Roadway</b> 30 - Debris 31 - Non-highway Work 32 - Obstruction in Roadway 33 - Road Surface Condition (i.e., Wet) 34 - Rut, Holes, Bumps 35 - Shoulders (None, Low, Soft, High) 36 - Traffic Control Device (i.e., Missing) 37 - Work Zone (Constr./Maint./Utility) 38 - Worn, Travel-Polished Surface 48 - Other 49 - Unk.	<b>Non-Motorist</b> 50 - Inattentive 51 - Lying &/or Illegally in Roadway 52 - Failure to Yield R. of W. 53 - Not Visible (Dark Clothing) 54 - Disregard Signs, Signals, Etc. 55 - Improper Crossing 56 - Darting 57 - Wrong Side of Road 66 - Under the Influence 67 - Other Person Under Influence	<b>Environmental</b> 60 - Animal in Road 61 - Glare 70 - Brakes 71 - Steering 72 - Power Plant 73 - Tires/Wheel 74 - Lights 75 - Signals 62 - Obstruction 63 - Weather Cond. 68 - Other 69 - Unk. 76 - Windows/Shield 77 - Restraint System 78 - Truck Coupling 79 - Cargo 80 - Fuel System 88 - Other 89 - Unk.
--	---	--	---



U.S. 17 Bypass

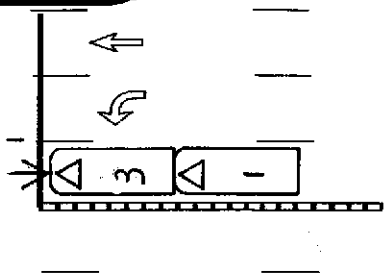
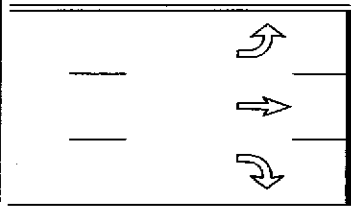
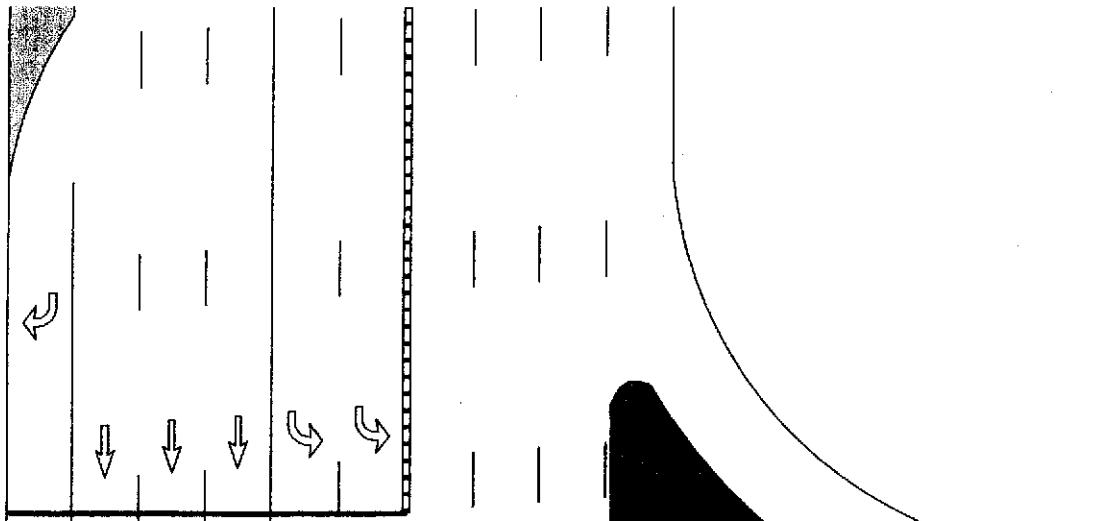

29th Ave N

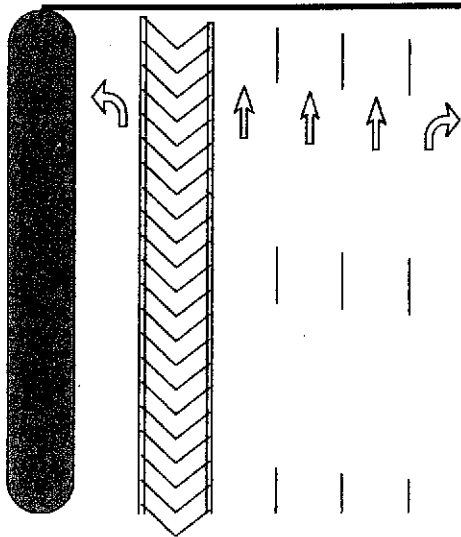

### Myrtle Beach Police Department

INVESTIGATOR: <i>Toole-S.O.</i>		LOCATION: U.S. 17 Bypass + 29th Ave N		COUNTY: <i>Horry</i>	
WEATHER: <i>clear</i>	ROAD COND.: <i>Dry</i>	DATE DRAWN: <i>11-3-2009</i>		TIME OF INCIDENT: <i>0215</i>	
DRAWN BY: <i>Toole-S.O.</i>		PHOTO FILE: <i>No</i>	DATE: <i>11-3-2009</i>	SCALE: <i>Not to Scale</i>	