

D.P.S. USE ONLY		Page # 1	SOUTH CAROLINA TRAFFIC COLLISION REPORT FORM			# Of Units 1	Amended - Attach Copy of Original Report Corrected	Notified 0119	Arrived 0130
Date 11/01/2009	Time 0119	County 26	1- Interstate <input type="checkbox"/> 2- US Primary <input type="checkbox"/> 3- SC Primary <input type="checkbox"/>		Collision Location (Rt. # / Name) 8th AVE. NORTH (S-87)		Miles: Dir. In / Near City or Town of: N E S W Myrtle Beach		
Lane # / Dir. # N/A Of 3 N E S W		Distance Offset 30 Feet	Direction N E S W		Base Intersection (Rt. # / Name) Chester St		ASRU code MP/GRID		
R.R. Id. N/A		From N E S W	To N E S W		Second Intersection (Rt. # / Name) N. Kings Hwy		Latitude 33° 41' 52.80"		
		1- Entrance 2- Exit		1- Interstate 4- Secondary 2- US Primary 5- County 3- SC Primary 6- Other		6-Connection 7-Business 9-Other		Longitude 78° 52' 9.660"	

Z-055162	Driver/Pedestrian's Full Name LONG/ANTONIO/DANYALL	Z-055163	Driver/Pedestrian's Full Name
Unit # 1	Sex M	Race B	Street 1228 DOGWOOD Rd.
Birth Date 11/01/1984	City, State, & Zip LONGS, SC 29568		

State SC	Insurance Company SC Farm Bureau	State	Driver's License #	Insurance Company
Year 2007	Body 45	Vehicle Make NISSAN	VIN # 1N4AL21E47C117998	
State SC	Year 2010	License Plate # AYK 991	Owner's D.L. #	
Home Telephone (843) 399-5167	Owner's Full Name CAMPBELL/KATHY		Home Telephone ()	Owner's Full Name
Bus. Telephone (843) 997-3285	Street 218 SILVER BELLE Blvd		Bus. Telephone ()	Street
Contributed To Collision (Yes) No		City, State, & Zip LONGS, SC 29568		Contributed To Collision Yes No

Estimated Speed 15	Speed Limit 30	C.D.L. Req: Yes <input checked="" type="checkbox"/> No <input type="checkbox"/>	T/B S Req: Yes <input checked="" type="checkbox"/> No <input type="checkbox"/>	Alc/Drg info (see back): Yes <input checked="" type="checkbox"/> No <input type="checkbox"/>	Summons #	Code	Summons #	Code	Towed By
		N/A		N/A		N/A		N/A	

Z-055164	Driver/Pedestrian's Full Name	State	Year	License Plate #	Owner's D.L. #
Unit # N/A	Sex	Race	Street	Home Telephone ()	Owner's Full Name
Birth Date	City, State, & Zip		Bus. Telephone ()	Street	
State	Driver's License #	Insurance Company		Contributed To Collision Yes No	
Year	Body	Vehicle Make	VIN #	Estimated Speed Speed Limit	
				C.D.L. Req: Yes No T/B S Req: Yes No Alc/Drg info (see back): Yes No	

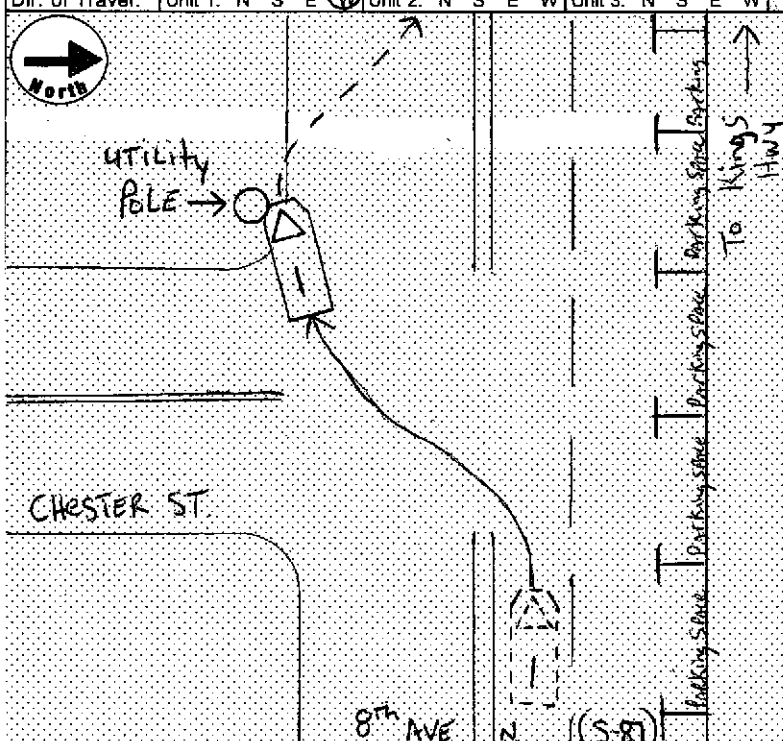

Unit 1 Dam.	Unit 2 Dam.	Unit 3 Dam.	Prop. Dam. 1	Prop. Dam. 2
\$-1500-	\$ N/A	\$ N/A	\$-1000-	\$ N/A
Property Owner/Witness SANTEE COOPER		Property Owner/Witness N/A		
Address 1703 OAK ST		Address		
State SC	Zip 29577	Phone 843-448-2411	State	Zip
Photo: Describe What Happened (Refer to Units by Number) v(N) Unit 1 was stopped by Myrtle Beach Police officers for unrelated TRAFFIC offenses. Unit 1 ran from Police, westbound, on 8th Avenue North. Unit 1 swerved left, across eastbound Lane 1 of 8th Avenue North, and struck a utility pole (#52989) owned by Santee Cooper. Unit 1 fled the scene. Follow up conducted on 11/01/2009 at 218 Silverbelle Blvd where Unit 1 (vehicle) was located. Unit 1 sustained damage on the front bumper and driverside front quarter panel. On 11/02/09 driver of Unit 1 came to Myrtle Beach Police Dept to turn him in.				

NOTICE - THE TR-310 IS FOR STATISTICAL REPORTING PURPOSES ONLY AND IS A REFLECTION OF THE OFFICER'S BEST KNOWLEDGE, OPINION, AND BELIEF COVERING THE COLLISION BUT NO WARRANTY IS MADE AS TO THE FACTUAL ACCURACY THEREOF.

Investigating Officer's Name LARDINO, J.	Rank PFC.	Badge # 7498	Code 366	Date 11-3-09	Reviewer's Name Toole, S.O.	Rank CP1	Internal Agency Code 01-09-111668
---	--------------	-----------------	-------------	-----------------	--------------------------------	-------------	--------------------------------------

Unit	Date of Birth	Sex	Race	INI	Seat	R/SD	A.B.D.	Eject	LAI	Tran	Name	Street Address	Zip Code
1	11/01/1984	M	B	0	01	13	4	1	1	2	DRIVER UNIT 1	1228 HOGWOOD RD	29565
1	06/23/1987	M	W	0	03	13	4	1	1	2	CAMPBELL/JONATHAN	210 SILVERBELLE BLVD	29568

Race	A - Asian/Pacific Islander B - African American I - Alaskan Native or American Indian	W - Caucasian O - Other U - Unk.	a) Injury Status	2- Non-incapacitating 0- Not Injured 1- Possible 3- Incapacitating 4- Fatal	Seating Loc.	20- Pedestrian 30- Trailing Unit 40- Bus or Van (4th row or Higher) 50- Other Enclosed Area (nontrailing) 51- Other Unenclosed Area (nontrailing)	60- Sleeper of Cab 70- Riding on Unit Exterior 80- Lap. 99- Unk./NA	Restraint/Safety Device	00- None Used 11- Shoulder Belt Only 12- Lap Belt Only 13- Shoulder & Lap Belt 31- Helmet 51- Reflective Clothing 41- Protective Pads 21- Child Safety Seat 88- Other 99- Unk. Pedestrian, Motor/Pedalcycle Only				
Air Bag Deployment / Switch	1- Deployed Front 2- Deployed Side 3- Deployed Both 1- Switch in On Position 2- Switch in Off Position	4- Not Deployed 7- Not Applicable 9- Deployment Unk. 3- No Switch 9- Unknown	Ejection	1- Not Ejected 2- Part. Ejected 3- Tot. Ejected 7- Not App. 9- Unk.	b) Motorcycle Only	Head Injury: 1- Yes 2- No	Location After Impact	3- Freed (non-mech.) 4- Not Applicable	a) Transported to Medical Facility	1- Yes 2- No 3- Unknown	b) By:	1- EMS 2- Police 8- Other 9- Unk.	41- Protective Pads 61- Lighting

Sequence of Events	Mail Orig. TR-310 to: Office of Financial Responsibility, PO Box 1498, Blythewood, SC 29016						
Non-Collision	01- Cargo/Equip Loss or Shift 02- Cross Median/Center Line 03- Downhill Runaway 04- Equipment Failure 05- Fire/Explosion 06- Immersion 07- Jackknife 08- Overturn/Rollover 09- Ran off Road Left 10- Ran off Road Right	Collision: Not Fixed	20- Animal (Deer Only) 21- Animal (All Other) 22- Motor Veh. (In Transport) 23- Motor Veh. (Stopped) 24- Motor Veh. (Other Roadway) 25- Motor Veh. (Parkd) 26- Pedalcycle	Collision: Fixed Object	27- Pedestrian 28- Railway Veh. 29- Work Zone Maint. Equip. 38- Other Movable Object 39- Unk. Movable Object 46- Ditch	40- Bridge Overhead Structure 41- Bridge Parapet End 42- Bridge Pier or Abutment 43- Bridge Rail 44- Culvert 45- Curb 47- Embankment 48- Equipment 49- Fence 50- Guardrail End 51- Guardrail Face 52- Highway Traffic Sign Post 53- Impact Attenuator/Crash Cushion 54- Light/Luminaire Support	55- Mail Box 56- Median Barrier 57- Overhead Sign Support 58- Other (Post, Pole, Support, Etc.) 59- Other (Wall, Building, Tunnel, Etc.) 60- Tree 61- Utility Pole 62- Work Zone Maint. Equipment

Manner of Collision (Struck Veh.)	00- Not Coll. W/ Motor Veh. 10- Rear End 20- Head On	30- Rear-to-Rear 41- Angle 42- Angle 43- Angle	50- Sideswipe Same Dir. 60- Sideswipe Opposite Dir. 70- Backed Into 99- Unknown	1st / Most Deformed Area	1 2 3 4 5 6 7 8 9 10 11 12 13 14 15 16 17 18 19 20 21 22 23 24 25 26 27 28 29 30 31 32 33 34 35 36 37 38 39 40 41 42 43 44 45 46 47 48 49 50 51 52 53 54 55 56 57 58 59 60 61 62 63 64 65 66 67 68 69 70 71 72 73 74 75 76 77 78 79 80 81 82 83 84 85 86 87 88 89 90 91 92 93 94 95 96 97 98 99			
Vehicle Type:	01- Automobile 12- Pickup Truck 13- Truck Tractor 14- Other Truck	15- Full Size Van 16- Mini Van 17- Sport Utility 25- Motorcycle 26- Other Motorbike	27- Pedalcycle 38- Animal Drawn Veh 39- Animal (Ridden) 41- Pedestrian 51- Train	61- School Bus 62- Passenger Bus 98- Other 99- Unk. (Hit and Run Only)	Alcohol / Drug Test Given	3- Given - Pending 4- None 5- Refused	Special Use Only	1- Under-Compartment Intrusion 2- Under- No Intrusion 3- Under- Unknown 4- Over- MV in Transport 5- Over- Other Vehicle 6- None 9- Unk.

Vehicle Use Code	01- Personal 02- Driver Training 03- Construction/Maint.	04- Ambulance 05- Military 07- Transport Property	08- Farm Use 09- Wrecker or Tow 11- Government	12- Fire Fighting 13- Logging 41- Pedestrian	Drug Results	3- Marijuana 4- Opiates 5- PCP 8- Other	Extent of Deformity	0- None/Minor 2- Functional Damage 3- Disabling Damage 4- Severe/Totaled 5- Not Applicable 9- Unk.
Vehicle Attachment	4- Utility Trailer 1- None 2- Mobile Home 3- Semi-Trailer	5- Farm Trailer 6- Trailer w/Boat 7- Camper Trailer	8- Towed Motor Vehicle 9- Petroleum Tanker A- Lowboy Trailer B- Autocarrier Trailer	C- Other Tanker D- Flat Bed E- Twin Trailers F- Other	Alc Test Results	1- Two-way, Not Divided 2- Two-way, Divided, Unprotected Median 3- Two-way, Divided, Barrier	Trafficway	1

Action Prior to Impact (Vehicle)	01- Backing 2- Changing Lanes 3- Entering Traffic Lane 4- Leaving Traffic Lane 5- Making U-turn 6- Movements Essentially Straight Ahead 7- Overtaking/Passing	08- Parked 09- Slowing or Stopped in Traffic 10- Turning Left 11- Turning Right 18- Other	(Non-motorist)	21- Approaching/Leaving Vehicle 22- Entering/Crossing Location 23- Playing/Working on Vehicle 24- Pushing Vehicle 25- Standing 26- Walking, Playing, Cycling 99- Unk. 27- Working	Department of Public Safety	1- Straight - Level 2- Straight - On Grade 3- Straight - Hillcrest 4- Curve - Level 5- Curve - On Grade 6- Curve - Hillcrest 7- Water (Standing, etc.) 8- Other 9- Unk.	Road Character	1
Weather Condition	1- Clear (no adverse conditions) 2- Rain	3- Cloudy 4- Sleet, Hail 5- Snow	6- Fog, Smog, Smoke 7- Blowing Sand, Oil, Dirt or Snow 8- Severe Crosswinds 9- Unk.	01- Stop and Go Light	21- Officer or Flagman	Traffic Control Type	31	

Light Condition	3- Dusk 1- Daylight 2- Dawn	4- Dark (Lighting Unspecified) 5- Dark (Street Lamp Lit)	6- Dark (Street Lamp Not Lit) 7- Dark (No lights)	Junction Type	03- Five/More Points 04- Four-way Intersection 05- Railway Grade Crossing	07- Shared Use Paths or Trail 08- T-Intersection 09- Traffic Circle	12- Y-Intersection 13- Nonjunction 99- Unk.	01- Stop and Go Light	21- Officer or Flagman	Traffic Control Type	31
Weather Condition	1- Clear (no adverse conditions) 2- Rain	3- Cloudy 4- Sleet, Hail 5- Snow	6- Fog, Smog, Smoke 7- Blowing Sand, Oil, Dirt or Snow 8- Severe Crosswinds 9- Unk.	01- Stop and Go Light	21- Officer or Flagman	Traffic Control Type	31				

Primary Contributing Factors	01- Disregarded Signs, Signals, Etc. 02- Distracted/Inattention 03- Driving Too Fast for Conditions 04- Exceeded Authorized Speed Limit 05- Failed to Yield Right of Way 06- Ran off Road 07- Fatigued/Asleep 08- Followed Too Closely	09- Made an Improper Turn 10- Medical Related 12- Aggressive Operation of Vehicle 13- Over-correcting/Over-steering 14- Swerving to Avoiding Object 15- Wrong Side or Wrong Way 16- Under the Influence 17- Vision Obscured (Within Unit) 18- Improper Lane Usage/Change 28- Other Improper Action	09- Made an Improper Turn 10- Medical Related 30- Debris 31- Non-highway Work 32- Obstruction in Roadway 33- Road Surface Condition (i.e., Wet) 34- Rut, Holes, Bumps 35- Shoulders (None, Low, Soft, High) 36- Traffic Control Device (i.e., Missing) 37- Work Zone (Constr./Maint./Utility) 38- Worn, Travel-Polished Surface	Roadway	48- Other 49- Unk. 50- Inattentive 51- Lying &/or Illegally in Roadway 52- Failure to Yield R. of W. 53- Not Visible (Dark Clothing) 54- Disregard Signs, Signals, Etc. 55- Improper Crossing 56- Daring 58- Other 59- Unk. 67- Wrong Side of Road 66- Under the Influence 67- Other Person Under Influence	Non-Motorist	60- Animal in Road 61- Glare 70- Brakes 71- Steering 72- Power Plant 73- Tires/Wheel 74- Lights 75- Signals	Environmental	62- Obstruction 63- Weather Cond. 66- Other 69- Unk. Vehicle Defect 76- Windows/Shield 77- Restraint System 78- Truck Coupling 79- Cargo 80- Fuel System 88- Other 89- Unk.
-------------------------------------	---	---	---	----------------	---	---------------------	--	----------------------	---