

D.P.S. USE ONLY		Page # 1 Of: 1	SOUTH CAROLINA TRAFFIC COLLISION REPORT FORM TR-310 (Rev. 01/2001)				# Of Units 2	Amended - Attach Copy of Original Report Corrected	Notified 0023	Arrived 0027
Date 11-01 2009	Time 0020	County 26	1- Interstate 2- US Primary 3- SC Primary	4- Secondary 5- County 6- Other	Collision Location (Rt. # / Name) 5 3 rd Ave S (884)	0- Main 2- Alternate 5- Spur	6- Connection 7- Business 9- Other	Miles: Dir. IN E I S W	In / Near City or Town of: Myrtle Beach	
Lane # / Dir. # 1 of 2 N E S W	Distance Offset 1 Miles Feet	Direction N E S W	1- Interstate 2- US Primary 3- SC Primary	4- Secondary 5- County 6- Other	Base Intersection (Rt. # / Name) Hwy 15	0- Main 2- Alternate 5- Spur	6- Connection 7- Business 9- Other	ASRU code	MPIC Grid	
R.R. Id.	From N E S W	Ramp Only	To N E S W	1- Interstate 2- US Primary 3- SC Primary	4- Secondary 5- County 6- Other	Second Intersection (Rt. # / Name) US Hwy 501	0- Main 2- Alternate 5- Spur	6- Connection 7- Business 9- Other	Latitude 33° 41' 39.27"	
Z-061978					Z-061979					

Driver/Pedestrian's Full Name Strickland / Linda				Driver/Pedestrian's Full Name Rodriguez-Castro / David							
Unit # 1	Sex F	Race W	Street 3124 Willoughby rd.	Unit # 2	Sex M	Race H	Street 100 Cedar St.				
Birth Date 02-05-1966		City, State, & Zip Tabor City, NC 28463		Birth Date 03-10-1977		City, State, & Zip Myrtle Beach SC 29577					
State NC	Insurance Company Metropolitan dir.			State SC	Insurance Company All State						
Year 1999	Body TK	Vehicle Make Chev	VIN # 1UWBB171XX001224	Year 1996	Body SU	Vehicle Make Toyo	VIN # 5T3GN86R0T0017264				
State NC	Year 2010	License Plate # BX12312		State SC	Year 2010	License Plate # ESL865					
Home Telephone (910) 653-5656		Owner's Full Name Strickland / Terry		Home Telephone () UKN		Owner's Full Name Castro / David					
Bus. Telephone ()		Street 3124 Willoughby rd.		Bus. Telephone () UKN		Street 100 Cedar St # 84					
Contributed To Collision Yes No		City, State, & Zip Tabor City, NC 28463		Contributed To Collision Yes No		City, State, & Zip Myrtle Beach SC 29577					
Estimated Speed 30	Speed Limit 35	C.D.L. Req: Yes No Summons # N/A	T/B S Req: Yes No Code N/A	Alc/Drg info (see back): Yes No Code N/A	Towed By ABW	Estimated Speed 20	Speed Limit 35	C.D.L. Req: Yes No Summons # N/A	T/B S Req: Yes No Code N/A	Alc/Drg info (see back): Yes No Code N/A	Towed By ABW

Z-061980				Z-061980					
Driver/Pedestrian's Full Name				Driver/Pedestrian's Full Name					
Unit # N/A	Sex	Race	Street	Home Telephone ()	Owner's Full Name				
Birth Date		City, State, & Zip		Bus. Telephone ()		Street			
State	Driver's License #		Insurance Company		Contributed To Collision Yes No		City, State, & Zip		
Year	Body	Vehicle Make	VIN #	Estimated Speed	Speed Limit	C.D.L. Req: Yes No Summons #	T/B S Req: Yes No Code	Alc/Drg info (see back): Yes No Code	Towed By

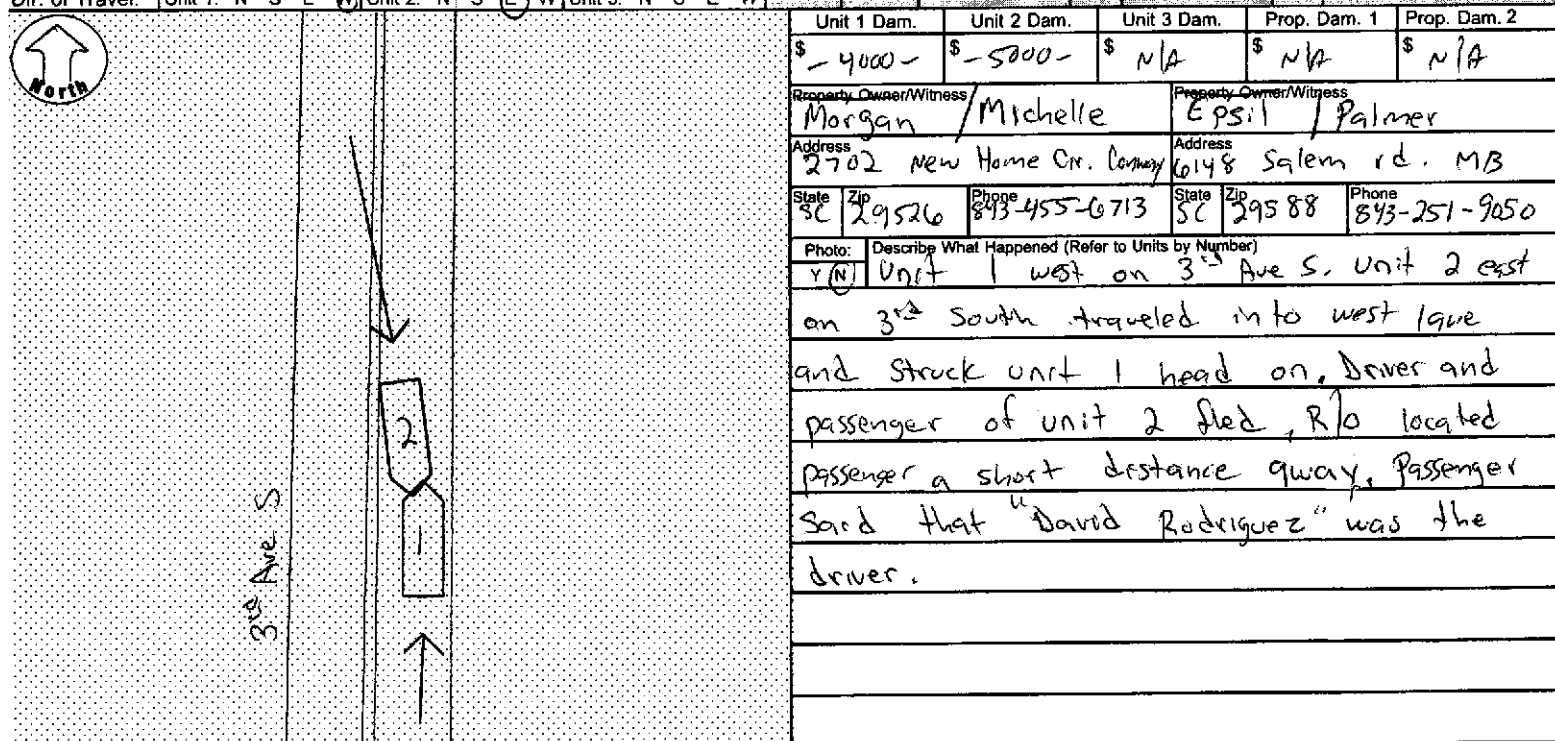

Unit 1 Dam.	Unit 2 Dam.	Unit 3 Dam.	Prop. Dam. 1	Prop. Dam. 2
\$ -4000-	\$ -5000-	\$ N/A	\$ N/A	\$ N/A
Property Owner/Witness Morgan / Michelle		Property Owner/Witness Epsil / Palmer		
Address 2702 New Home Cr. Conway		Address 6048 Salem rd. MB		
State SC	Zip 29526	Phone 853-455-0713	State SC	Zip 29588
Phone	843-251-9050			
Photo: Y(N)	Describe What Happened (Refer to Units by Number) Unit 1 west on 3 rd Ave S. Unit 2 east on 3 rd South traveled into west lane and struck unit 1 head on. Driver and passenger of unit 2 died, R/O located passenger a short distance away. Passenger said that "David Rodriguez" was the driver.			

NOTICE - THE TR-310 IS FOR STATISTICAL REPORTING PURPOSES ONLY AND IS A REFLECTION OF THE OFFICER'S BEST KNOWLEDGE, OPINION, AND BELIEF COVERING THE COLLISION BUT NO WARRANT IS MADE AS TO THE FACTUAL ACCURACY THEREOF.

Investigating Officer's Name Schmidt, P	Rank P/C	Badge # 7128/362	Code 2060	Date 11-1-09	Reviewer's Name Toole, J.O.	Rank Cpl.	Internal Agency Code 01-09-111604
--	-------------	---------------------	--------------	-----------------	--------------------------------	--------------	--------------------------------------

Unit	Date of Birth	Sex	Race	INJ	Seat	RSD	A.B.D.	Eject	LAI	Tran	Name	Street Address	Zip Code
1	02-05-1966	F	W	0	01	13	11	1	1	2	Driver 1		
2	03-10-1977	M	H	0	01	99	11	1	1	2	Driver 2		
2	12-21-1974	M	H	0	03	99	11	1	1	2	Rodriguez / Jose	100 Cedar St	29577
1	07-07-1964	M	W	0	03	13	11	1	1	2	Strickland / Terry	3124 Wilmoughby Rd.	28463
1	01-24-1967	M	W	0	06	13	11	1	1	2	Lee, William	1477 Aviation Blvd	29440

Race	A - Asian/Pacific Islander B - African American 1 - Alaskan Native or American Indian	W - Caucasian O - Other U - Other	a) Injury Status	2- Non-incapacitating 0- Not Injured 3- Incapacitating 1- Possible 4- Fatal	Seating Loc.	20- Pedestrian 30- Trailing Unit 40- Bus or Van (4th row or Higher) 50- Other Enclosed Area (nontrailing) 51- Other Unenclosed Area (nontrailing)	60- Sleeper of Cab 70- Riding on Unit Exterior 80- Lap 99- Unk./NA	Restraint/Safety Device	00- None Used 11- Shoulder Belt Only 12- Lap Belt Only 13- Shoulder & Lap Belt Pedestrian, Motor/Pedalcycle Only 31- Helmet 51- Reflective Clothing 41- Protective Pads 61- Lighting
Air Bag Deployment / Switch	1- Deployed Front 2- Deployed Side 3- Deployed Both 1- Switch in On Position 2- Switch in Off Position	4- Not Deployed 7- Not Applicable 9- Not App. 3- No Switch 9- Unknown	Ejection	1- Not Ejected 2- Part. Ejected 3- Tot. Ejected 7- Not App. 9- Unk.	b) Motorcycle Only	Head Injury: 1- Yes Location After Impact: 1- Not Trapped 2- Extricated (Mechanical Means)	2- No 3- Freed (non-mech.) 4- Not Applicable 9- Unknown	a) Transported to Medical Facility	1- Yes 2- No 3- Unknown
Sequence of Events Mail Orig. TR-310 to: Office of Financial Responsibility, PO Box 1498, Blythewood, SC 29016									

Non-Collision	01- Cargo/Equip Loss or Shift 02- Cross Median/Center Line 03- Downhill Runaway	04- Equipment Failure 05- Fire/Explosion 06- Immersion 07- Jackknife	08- Overturn/Rollover 09- Ran off Road Left 10- Ran off Road Right	Collision: Not Fixed 20- Animal (Deer Only) 21- Animal (All Other) 22- Motor Veh. (In Transport)	23- Motor Veh. (Stopped) 24- Motor Veh. (Other Roadway)	25- Motor Veh. (Parkd.) 26- Pedalcycle	27- Pedestrian 28- Railway Veh. 29- Work Zone Maint. Equip.	30- Bridge Overhead Structure 41- Bridge Parapet End 42- Bridge Pier or Abutment 43- Bridge Rail	44- Culvert 45- Curb 46- Ditch	47- Embankment 48- Equipment 49- Fence 50- Guardrail End 51- Guardrail Face	52- Highway Traffic Sign Post 53- Impact Attenuator/Crash Cushion 54- Light/Luminaire Support	55- Mail Box 56- Median Barrier 57- Overhead Sign Support 58- Other (Post, Pole, Support, Etc.) 59- Other (Wall, Building, Tunnel, Etc.) 60- Tree 61- Utility Pole 62- Work Zone Maint. Equipment	68- Other 69- Unk.	
Event 1	Event 2	Event 3	Event 4	Most Harmful	1st Harmful	1st / Most Deformed Area								

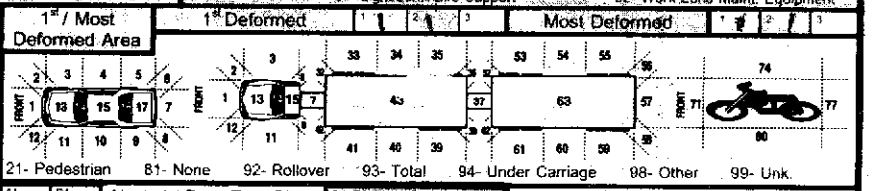

Manner of Collision (Struck Veh.)	00- Not Coll. W/ Motor Veh. 10- Rear End 20- Head On	30- Rear-to-Rear 41- Angle 42- Angle 43- Angle	50- Sideswipe Same Dir. 60- Sideswipe Opposite Dir. 70- Backed Into 99- Unknown
Vehicle Type	01- Automobile 12- Pickup Truck 13- Truck Tractor 14- Other Truck	15- Full Size Van 16- Mini Van 17- Sport Utility 25- Motorcycle 26- Other Motorbike	27- Pedalcycle 38- Animal Drawn Veh 39- Animal (Ridden) 41- Pedestrian 51- Train
Vehicle Use Code	01- Personal 02- Driver Training 03- Construction/Maint.	04- Ambulance 05- Military 06- Transport Passengers 07- Transport Property	08- Farm Use 09- Wrecker or Tow 10- Police 11- Government
Vehicle Attachment	1- None 2- Mobile Home 3- Semi-Trailer	4- Utility Trailer 5- Farm Trailer 6- Trailer w/Boat 7- Camper Trailer	8- Towed Motor Vehicle 9- Petroleum Tanker A- Lowboy Trailer B- Autocarrier Trailer

Alcohol / Drug Test Given	A1- 1- Given - Known Results A2- 2- Given - Unusable	A3- 3- Given - Pending 4- None 5- Refused	Special Use Only
Test Type	01- Breath (Alc Only) 02- Blood	03- Urine 04- Secum 08- Other	Extent of Deformity
Drug Results	01- Amphetamines 02- Cocaine	03- Marijuana 04- Opiales 05- PCP 08- Other	0- None/Minor 1- Under-Compartment Intrusion 2- Under- No Intrusion 3- Under- Unknown 4- Severe/Totaled 5- Not Applicable

Action Prior to Impact (Vehicle)	01- Backing 02- Changing Lanes 03- Entering Traffic Lane 04- Leaving Traffic Lane 05- Making U-turn 06- Movements Essentially Straight Ahead 07- Overtaking/Passing	(Vehicle)	08- Parked 09- Slowing or Stopped in Traffic 10- Turning Left 11- Turning Right 18- Other	(Non-motorist)	21- Approaching/Leaving Vehicle 22- Entering/Crossing Location 23- Playing/Working on Vehicle 24- Pushing Vehicle 25- Standing 26- Walking, Playing, Cycling 27- Working
---	---	-----------	--	-----------------------	--

Weather Condition	1- Clear (no adverse conditions) 2- Rain 3- Cloudy 4- Sleet, Hail 5- Snow 6- Fog, Smog, Smoke 7- Blowing Sand, Oil, Dirt or Snow 8- Severe Crosswinds 9- Unk.
Light Condition	1- Daylight 2- Dawn 3- Dusk 4- Dark (Lighting Unspecified) 5- Dark (Street Lamp Lit)

Junction Type	01- Crossover 02- Driveway 03- Five/More Points 04- Four-way Intersection 05- Railway Grade Crossing	07- Shared Use Paths or Trail 08- T-Intersection 09- Traffic Circle	12- Y-Intersection 13- Nonjunction 99- Unk.
----------------------	--	---	---

Primary Contributing Factors	01- Disregarded Signs, Signals, Etc. 02- Distracted/Inattention 03- Driving Too Fast for Conditions 04- Exceeded Authorized Speed Limit 05- Failed to Yield Right of Way 06- Ran off Road 07- Fatigued/Asleep 08- Followed Too Closely	09- Made an Improper Turn 10- Medical Related 12- Aggressive Operation of Vehicle 13- Over-correcting/Over-steering 14- Swerving to Avoiding Object 15- Wrong Side or Wrong Way 16- Under the Influence 17- Vision Obscured (Within Unit) 18- Improper Lane Usage/Change 28- Other Improper Action	Roadway	30- Debris 31- Non-highway Work 32- Obstruction in Roadway 33- Road Surface Condition (i.e., Wet) 34- Rut, Holes, Bumps 35- Shoulders (None, Low, Soft, High) 36- Traffic Control Device (i.e., Missing) 37- Work Zone (Constr/Maint/Utility) 38- Worn, Travel-Polished Surface	Non-Motorist	48- Other 49- Unk. 50- Inattentive 51- Lying &/or Illegally in Roadway 52- Failure to Yield R. of W. 53- Not Visible (Dark Clothing) 54- Disregard Signs, Signals, Etc. 55- Improper Crossing 56- Daring 57- Wrong Side of Road 66- Under the Influence 67- Other Person Under Influence	Environmental	60- Animal in Road 61- Glare 70- Brakes 71- Steering 72- Power Plant 73- Tires/Wheel 74- Lights 75- Signals	Obstruction	62- Obstruction 63- Weather Cond. 68- Other 69- Unk.	Vehicle Defect	76- Windows/Shield 77- Restraint System 78- Truck Coupling 79- Cargo 80- Fuel System 88- Other 89- Unk.
-------------------------------------	---	---	----------------	---	---------------------	---	----------------------	--	--------------------	---	-----------------------	---

D.P.S. USE ONLY		Page # 1 Of 1	SOUTH CAROLINA TRAFFIC COLLISION REPORT FORM TR-310 (Rev. 01/2001)			# Of Units 2	Amended - Attach Copy of Original Report 7 Corrected	Notified	Arrived
Date 11-01-2009	Time 0020	County 26	1- Interstate 2- US Primary 3- SC Primary	4- Secondary 5- County 6- Other	Collision Location (Rt. # / Name) 5 3 rd Ave S (5-84)	0-Main 2-Alternate 5-Spur	6-Connection 7-Business 9-Other	Miles: Dir: N E S W	In / Near City or Town of: Myrtle Beach

Lane # / Dir. #	Distance Offset Miles Feet	Direction N E S W	1- Interstate 2- US Primary 3- SC Primary	4- Secondary 5- County 6- Other	Base Intersection (Rt. # / Name)	0-Main 2-Alternate 5-Spur	6-Connection 7-Business 9-Other	ASRU code	MP/ Grid
R.R. Id.	From N E S W	Ramp Only 1- Entrance 2- Exit	To N E S W	1- Interstate 2- US Primary 3- SC Primary	4- Secondary 5- County 6- Other	Second Intersection (Rt. # / Name)	0-Main 2-Alternate 5-Spur	6-Connection 7-Business 9-Other	Latitude Longitude

Z-061981	Driver/Pedestrian's Full Name Strickland / Linda	Z-061982	Driver/Pedestrian's Full Name Fled, Scene
----------	---	----------	--

Unit # 1	Sex F	Race W	Street 3124 Willoughby rd.	Unit # 2	Sex M	Race H	Street
Birth Date 07-05-1966	City, State, & Zip Tabor City, NC 28463			Birth Date	City, State, & Zip		

State NC	Driver's License # 5279550 (e)	Insurance Company Metropolitan dr.	State	Driver's License #	Insurance Company All State		
Year 2004	Body TK	Vehicle Make Chev	VIN # 2GCEC19T741305179	Year	Body	Vehicle Make	VIN #

State NC	Year 2010	License Plate # TWL6211	Owner's D.L. # N/A	State	Year	License Plate # ESL685	Owner's D.L. #
-------------	--------------	----------------------------	-----------------------	-------	------	---------------------------	----------------

Home Telephone (910) 2653-2656	Owner's Full Name Strickland / Linda	Home Telephone ()	Owner's Full Name
Bus. Telephone ()	Street 3124 Willoughby rd.	Bus. Telephone ()	Street

Contributed To Collision Yes	City, State, & Zip Tabor City, NC 28463	Contributed To Collision Yes	City, State, & Zip
---------------------------------	--	---------------------------------	--------------------

Estimated Speed	Speed Limit	C.D.L. Req: Yes No	T/B S Req: Yes No	Alc/Drg info (see back): Yes No	Estimated Speed	Speed Limit	C.D.L. Req: Yes No	T/B S Req: Yes No	Alc/Drg info (see back): Yes No
Summons #	Code	Summons #	Code	Towed By	Summons #	Code	Summons #	Code	Towed By

Z-061983	Driver/Pedestrian's Full Name	State	Year	License Plate #	Owner's D.L. #
----------	-------------------------------	-------	------	-----------------	----------------

Unit # N/A	Sex	Race	Street	Home Telephone ()	Owner's Full Name
Birth Date	City, State, & Zip		Bus. Telephone ()	Street	

State	Driver's License #	Insurance Company	Contributed To Collision Yes	City, State, & Zip
-------	--------------------	-------------------	---------------------------------	--------------------

Year	Body	Vehicle Make	VIN #	Estimated Speed	Speed Limit	C.D.L. Req: Yes No	T/B S Req: Yes No	Alc/Drg info (see back): Yes No
Summons #	Code	Summons #	Code	Towed By				

Dir. of Travel: Unit 1: N S E W | Unit 2: N S E W | Unit 3: N S E W

Unit 1 Dam.	Unit 2 Dam.	Unit 3 Dam.	Prop. Dam. 1	Prop. Dam. 2
\$	\$	\$	\$	\$

Property Owner/Witness	Property Owner/Witness
Address	Address
State Zip Phone	State Zip Phone

Photo: Describe What Happened (Refer to Units by Number)
 V (1) Wrong registration given to R/O.
 Vehicle is a 2004 Chev not a 1999.
 Tag to Unit 2 is "ESL685". R/O met with "David Rodriguez" who claimed he was not the driver. No marks on his body make it unlikely he was the driver. He states that people were drinking in front of his house and believes someone took in vehicle. No further suspect information at this time. He claims he did not know the passenger "Jose Lopez-Rodriguez".

NOTICE - THE TR-310 IS FOR STATISTICAL REPORTING PURPOSES ONLY AND IS A REFLECTION OF THE OFFICER'S BEST KNOWLEDGE, OPINION, AND BELIEF COVERING THE COLLISION BUT NO WARRANT IS MADE AS TO THE FACTUAL ACCURACY THEREOF.

Investigating Officer's Name Schmidt	Rank PFC	Badge # 7123/362	Code 260600	Date 11-3-09	Reviewer's Name 1001E-S.O.	Rank CPL	Internal Agency Code 01-09-111604
---	-------------	---------------------	----------------	-----------------	-------------------------------	-------------	--------------------------------------