

D.P.S. USE ONLY		Page # 1/2	SOUTH CAROLINA TRAFFIC COLLISION REPORT FORM TR-310 (Rev. 01/2001)		# Of Units 2	Amended - Attach Copy of Original Report	Notified 1747	Arrived 1750	
Date 10-28 2009	Time 1747	County 24	1- Interstate 2- US Primary 3- SC Primary	4- Secondary 5- County 6- Other	Collision Location (Rt. # / Name) US Hwy 17 Bus	0-Main 2-Alternate 5-Spur	6-Connection 7-Business 9-Other	Miles: Dir.: N E S W	In-Near City or Town of: Myrtle Beach

Lane # / Dir. # 4 Of 7 N E S W	Distance Offset Miles 10	Direction N E S W	1- Interstate 2- US Primary 3- SC Primary	4- Secondary 5- County 6- Other	Base Intersection (Rt. # / Name) 33rd Ave N	0-Main 2-Alternate 5-Spur	6-Connection 7-Business 9-Other	ASRU code	MP/Grd
R.R. Id. N/A	From N E S W	Ramp Only 1- Entrance 2- Exit	To N E S W	1- Interstate 2- US Primary 3- SC Primary	4- Secondary 5- County 6- Other	Second Intersection (Rt. # / Name) 34th Ave N (5416)	0-Main 2-Alternate 5-Spur	6-Connection 7-Business 9-Other	Latitude 33° 42' 43.00"
									Longitude 78° 51' 39.80"

Z-054850 Driver/Pedestrian's Full Name
Hubert/SARAH IA

Z-054851 Driver/Pedestrian's Full Name
Leet Kellie LR

Unit # 1 Sex F Race W Street 6813 Porcher Ave Apt 9
Birth Date 11-23-1923 City, State, & Zip Myrtle Beach SC 29572

Unit # 2 Sex F Race W Street 303 Kings Cir
Birth Date 01-30-1975 City, State, & Zip Myrtle Beach SC 29572

State SC Drivers License # 21 Insurance Company All State
Year 2007 Body 45 Vehicle Make BUICK VIN # 2G4WC582671248820
State SC Year 2010 License Plate # DGV381 Owner

State SC Insurance Company GMAC
Year 2001 Body 45 Vehicle Make CADZ VIN # 1G6KY54931U19901C
State SC Year 2010 License Plate # FCA 802 Owner's D.L. #

Home Telephone (843) 449-4814 Owner's Full Name Hubert/SARAH IA
Bus. Telephone () N/A Street 6813 Porcher Ave Apt 9

Home Telephone (843) 224-0290 Owner's Full Name Frazier/Perry/Morone
Bus. Telephone (843) 241-2006 Street 514 Callahan Ct

Contributed To Collision (Yes) No City, State, & Zip Myrtle Beach SC 29572

Contributed To Collision (Yes) No City, State, & Zip Myrtle Beach SC 29572

Estimated Speed 20 Speed Limit 30 C.D.L. Req: Yes No Summons # 635572 Code 21H Towed By N/A

Estimated Speed 30 Speed Limit 45 C.D.L. Req: Yes No Summons # N/A Code N/A Towed By ABW

Z-054852 Driver/Pedestrian's Full Name

State Year License Plate # Owner's D.L. #

Unit # Sex Race Street
Birth Date City, State, & Zip

Home Telephone Owner's Full Name
Bus. Telephone Street

State Driver's License # Insurance Company

Contributed To Collision (Yes) No City, State, & Zip

Year Body Vehicle Make VIN #

Estimated Speed Speed Limit C.D.L. Req: Yes No Summons # Code Towed By

Dir. of Travel: Unit 1: N S E W Unit 2: N S E W Unit 3: N S E W



Unit 1 Dam.	Unit 2 Dam.	Unit 3 Dam.	Prop. Dam. 1	Prop. Dam. 2
\$ -7000 -	\$ -6000 -	\$ N/A	\$ N/A	\$ MA

Property Owner/Witness N/A
Address
State Zip Phone

Photo: Describe What Happened (Refer to Units by Number)
 (1) Unit #1 Traveling on 33rd Ave N
 Crossing to west side of US Hwy 17
 Bus. Unit #2 Traveling South on US Hwy 17
 Bus in Lane #4. Unit #1 Crossed US Hwy
 17 Bus and stated she did not see unit #2.
 Unit #2 struck unit #1 on passenger side
 of vehicle. Unit #1 failed to yield right of
 way when crossing US Hwy 17 Bus.

NOTICE - THE TR-310 IS FOR STATISTICAL REPORTING PURPOSES ONLY AND IS A REFLECTION OF THE OFFICER'S BEST KNOWLEDGE, OPINION, AND BELIEF COVERING THE COLLISION BUT NO WARRANTY IS MADE AS TO THE FACTUAL ACCURACY THEREOF.

Investigating Officer's Name Rank Badge # Code Date Reviewer's Name Rank Internal Agency Code
 L. Post Jr. PC 2107404 SC 10/29/09 GBS PDL 21-02-110367

Unit	Date of Birth	Sex	Race	INJ	Seat	R/S/D	A.B.D.	Eject	LAI	Tran	Name	Street Address	Zip Code
1	11-23-1923	F	W	0	01	13	4	1	1	2	Driver Unit #1		
2	01-30-1979	F	W	1	01	13	3	1	1	1	Driver Unit #2		

Race	A - Asian/Pacific Islander B - African American I - Alaskan Native or American Indian	W - Caucasian O - Other U - Unk.	a) Injury Status	2- Non-incapacitating 0- Not Injured 1- Possible 3- Incapacitating 4- Fatal	Seating Loc.	20- Pedestrian 30- Trailing Unit 40- Bus or Van (4th row or Higher) 50- Other Enclosed Area (nontrailing) 51- Other Unenclosed Area (nontrailing)	60- Sleeper of Cab 70- Riding on Unit Exterior 80- Lap 99- Unk./NA	Restraint/Safety Device	00- None Used 11- Shoulder Belt Only 12- Lap Belt Only 13- Shoulder & Lap Belt 31- Helmet 41- Protective Pads 51- Reflective Clothing 61- Lighting
Air Bag Deployment / Switch	1- Deployed Front 2- Deployed Side 3- Deployed Both 1- Switch in On Position 2- Switch in Off Position	4- Not Deployed 7- Not Applicable 9- Deployment Unk. 3- No Switch 9- Unknown	b) Motorcycle Only	Head Injury: 1-Yes 2-No	01 02 03 04 05 06 07 08 09	3- Freed (non-mech) 4- Not Applicable	a) Transported to Medical Facility 1- Yes 2- No 3- Unknown	Pedestrian, Motor/Pedalcycle Only	21- Child Safety Seal 88- Other 99- Unk.

Sequence of Events	04- Equipment Failure 05- Fire/Explosion 06- Immersion 07- Jackknife	08- Overturn/Rollover 09- Ran off Road Left 10- Ran off Road Right	Collision: Not Fixed 20- Animal (Deer Only) 21- Animal (All Other) 22- Motor Veh. (In Transport) 23- Motor Veh. (Stopped) 24- Motor Veh. (Other Roadway) 25- Motor Veh. (Parkd) 26- Pedalcycle	27- Pedestrian 28- Railway Veh. 29- Work Zone, Maint. Equip. 38- Other Movable Object 39- Unk. Movable Object	Collision: Fixed Object 40- Bridge Overhead Structure 41- Bridge Parapet End 42- Bridge Pier or Abutment 43- Bridge Rail 44- Culvert 45- Curb 46- Ditch	47- Embankment 48- Equipment 49- Fence 50- Guardrail End 51- Guardrail Face 52- Highway Traffic Sign Post 53- Impact Attenuator/Crash Cushion 54- Light/Luminaire Support	55- Mail Box 56- Median Barrier 57- Overhead Sign Support 58- Other (Post, Pole, Support, Etc.) 59- Other (Wall, Building, Tunnel, Etc.) 60- Tree 61- Utility Pole 62- Work Zone Maint. Equipment
---------------------------	---	--	---	---	--	--	--

Manner of Collision (Struck Veh.)	00- Not Coll. W/ Motor Veh. 10- Rear End 20- Head On	30- Rear-to-Rear 41- Angle (↘↗) 42- Angle (→←) 43- Angle (↗↘)	50- Sideswipe Same Dir. 60- Sideswipe Opposite Dir. 70- Backed Into 99- Unknown	1st / Most Deformed Area	1-4-7-10-13-16-19-22-25-28-31-34-37-40-43-46-49-52-55-58-61-64-67-70-73-76-79-82-85-88-91-94-97-100
--	--	--	--	---------------------------------	---

Vehicle Type	01- Automobile 12- Pickup Truck 13- Truck Tractor 14- Other Truck	15- Full Size Van 16- Mini Van 17- Sport Utility 25- Motorcycle 26- Other Motorbike	27- Pedalcycle 38- Animal Drawn Veh 39- Animal (Ridden) 41- Pedestrian 51- Train	61- School Bus 62- Passenger Bus 98- Other 99- Unk. (Hit and Run Only)	Alcohol / Drug Test Given	3- Given - Pending 4- None 2- Given - Unusable 5- Refused	Special Use Only	1- Under-Compartment Intrusion 2- Under- No Intrusion 3- Under- Unknown 4- Over- MV in Transport 5- Over- Other Vehicle	Extent of Deformity	1- Under-Override 2- None 3- Unk.
---------------------	--	---	--	---	----------------------------------	--	-------------------------	---	----------------------------	---

Vehicle Attachment	4- Utility Trailer 5- Farm Trailer 6- Trailer w/Boat 7- Camper Trailer	8- Towed Motor Vehicle 9- Petroleum Tanker A- Lowboy Trailer B- Autocarrier Trailer	C- Other Tanker D- Flat Bed E- Twin Trailers F- Other	Drug Results	3- Marijuana 1- Amphetamines 2- Cocaine 4- Opiates 5- PCP 8- Other	Alc Test Results	1- Two-way, Not Divided 2- Two-way, Divided, Unprotected Median 3- Two-way, Divided, Barrier 4- One-Way 8- Other	Road Character	1- Straight - Level 2- Straight - On Grade 1- Dry 2- Wet	3- Straight - Hillcrest 4- Curve - Level 3- Snow 4- Slush 5- Ice 6- Contaminate 7- Water (Standing, etc.) 8- Other	Trafficway	2
---------------------------	---	--	--	---------------------	---	-------------------------	--	-----------------------	---	---	-------------------	---

Weather Condition	3- Cloudy 4- Sleet, Hail 5- Snow	6- Fog, Smog, Smoke 7- Blowing Sand, Oil, Dirt or Snow 8- Severe Crosswinds 9- Unk.	Light Condition	3- Dusk 4- Dark (Lighting Unspecified) 5- Dark (Street Lamp Lit)	6- Dark (Street Lamp Not Lit) 7- Dark (No lights)	Junction Type	03- Five/More Points 04- Four-way Intersection 02- Driveway 05- Railway Grade Crossing	07- Shared Use Paths or Trail 08- T-Intersection 09- Traffic Circle	12- Y-Intersection 13- Nonjunction 99- Unk.	Primary Contributing Factors	09- Made an Improper Turn 10- Medical Related 01- Disregarded Signs, Signals, Etc. 02- Distracted/Inattention 03- Driving Too Fast for Conditions 04- Exceeded Authorized Speed Limit 05- Failed to Yield Right of Way 06- Ran off Road 07- Fatigued/Asleep 08- Followed Too Closely	Roadway	30- Debris 31- Non-highway Work 32- Obstruction in Roadway 33- Road Surface Condition (i.e., Wet) 34- Rut, Holes, Bumps 35- Shoulders (None, Low, Soft, High) 36- Traffic Control Device (i.e., Missing) 37- Work Zone (Constr./Maint./Utility) 38- Worn, Travel-Polished Surface	Non-Motorist	48- Other 49- Unk. 50- Inattentive 51- Lying &/or Illegally in Roadway 52- Failure to Yield R. of W. 53- Not Visible (Dark Clothing) 54- Disregard Signs, Signals, Etc. 55- Improper Crossing 56- Darting 57- Wrong Side of Road 66- Under the Influence 67- Other Person Under Influence	Environmental	60- Animal in Road 61- Glare 70- Brakes 71- Steering 72- Power Plant 73- Tires/Wheel 74- Lights 75- Signals	Obstruction	62- Obstruction 63- Weather Cond. 68- Other 69- Unk.	Vehicle Defect	76- Windows/Shield 77- Restraint System 78- Truck Coupling 79- Cargo 80- Fuel System 88- Other 89- Unk.
--------------------------	--	--	------------------------	--	--	----------------------	---	---	---	-------------------------------------	---	----------------	---	---------------------	--	----------------------	--	--------------------	---	-----------------------	---

Action Prior to Impact (Vehicle)	01- Backing 02- Changing Lanes 03- Entering Traffic Lane 04- Leaving Traffic Lane 05- Making U-turn 06- Movements Essentially Straight Ahead 07- Overtaking/Passing	08- Parked 09- Slowing or Stopped in Traffic 10- Turning Left 11- Turning Right 18- Other	(Non-motorist)	21- Approaching/Leaving Vehicle 22- Entering/Crossing Location 23- Playing/Working on Vehicle 24- Pushing Vehicle 25- Standing 26- Walking, Playing, Cycling 27- Working	Alc Test Results	A1- A2- A3-	1- Gore 2- Island 3- Median 4- Roadside 5- Roadway 6- Shoulder 7- Sidewalk 8- Outside Trafficway 9- Unk.	B- X-walk 1-Y, Z, N, U	1st Harmful Event Loc.	52
---	---	---	-----------------------	--	-------------------------	-------------------	--	---------------------------	-------------------------------	----

DATE 10/28/2009

TIME 1747

FILE# 01-09-110365

OF UNITS 2

PAGE 2 OF 2

UNIT #1 N E S W
UNIT #2 N E S W

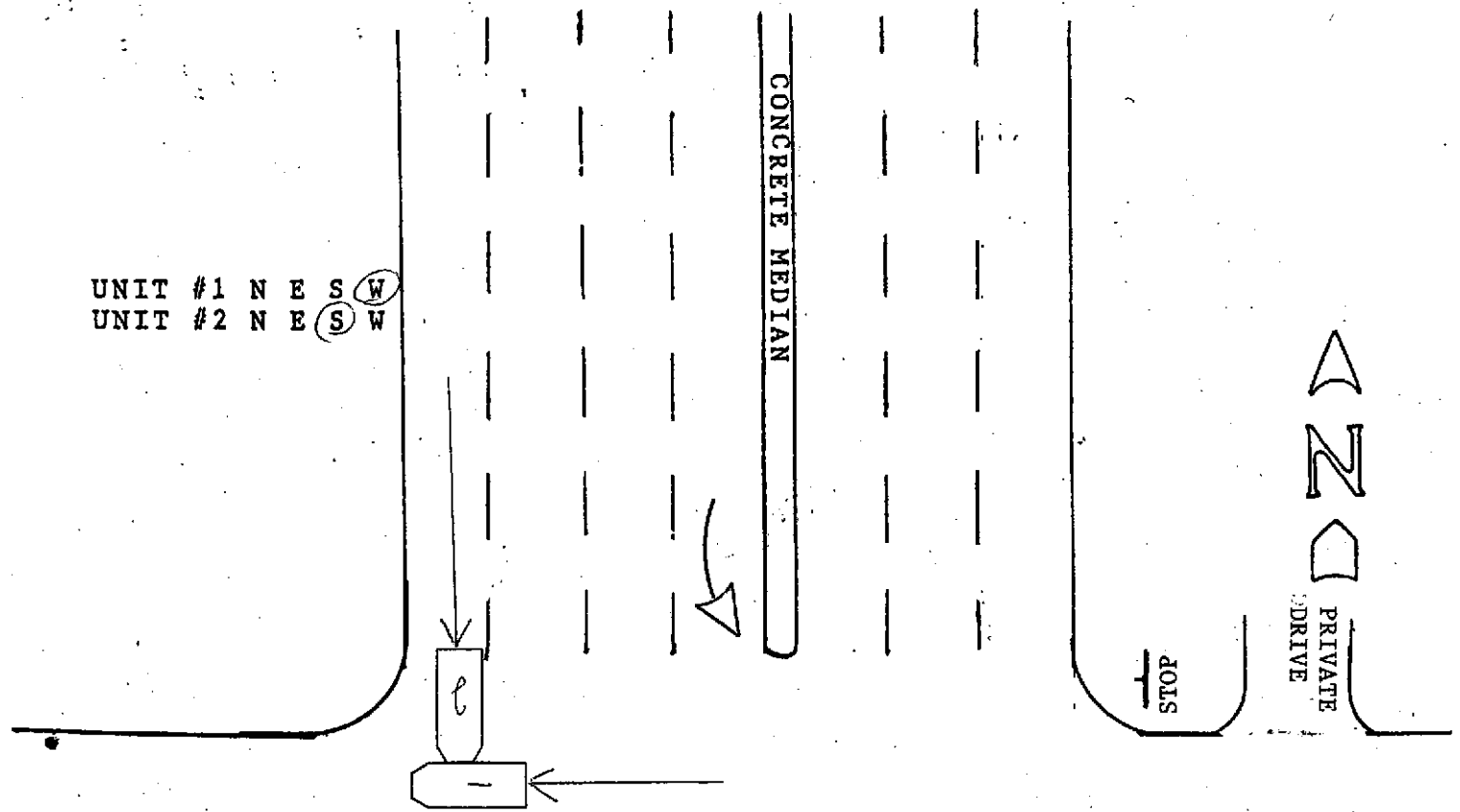

33rd Ave. N

33RD AVE. N

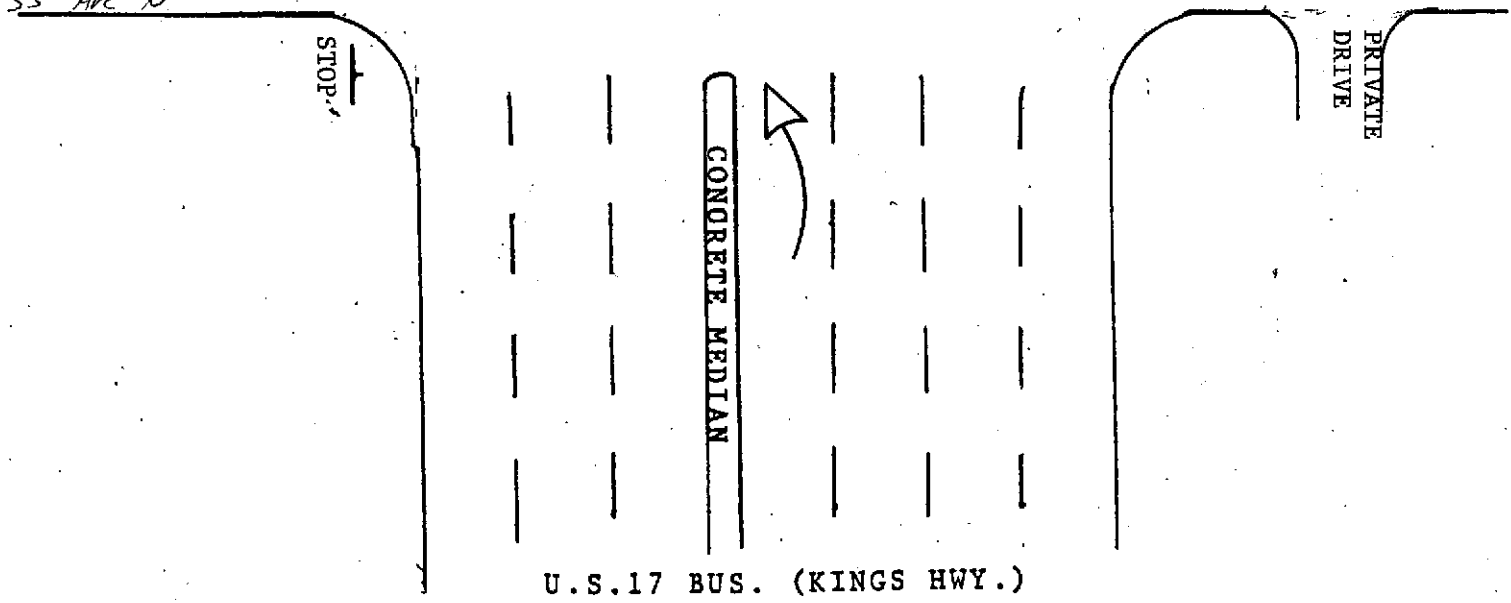

INVESTIGATOR'S NAME West, J RANK PR BADGE# 369/2140 AGENCY TYPE 4

CODE 260600 DATE _____ REVIEWER'S NAME _____ RANK _____