

D.P.S. USE ONLY		Page # 11	SOUTH CAROLINA TRAFFIC COLLISION REPORT FORM TR-310 (Rev. 01/2001)			# Of Units 2	Amended - Attach Copy of Original Report Corrected	Notified 1730	Arrived 1734
Date 10/22/2009	Time 1729	County 26	1- Interstate 2- US Primary 3- SC Primary	4- Secondary 5- County 6- Other	Collision Location (Rt. # / Name) 5 US 17 Business	0- Main 2- Alternate 5- Spur	6- Connection 7- Business 9- Other	Miles: Dir: N E S W	In / Near City or Town of Myrtle Beach
Lane # / Dir. 3 / S	Distance Offset .01 Miles	Direction N E	1- Interstate 2- US Primary 3- SC Primary	4- Secondary 5- County 6- Other	Base Intersection (Rt. # / Name) 48th Ave N. (S-533)	0- Main 2- Alternate 5- Spur	6- Connection 7- Business 9- Other	ASRU code	IMPI Grid
R.R. Id. N/A	From N E S W	Ramp Only 2- Exit	1- Interstate 2- US Primary 3- SC Primary	4- Secondary 5- County 6- Other	Second Intersection (Rt. # / Name) 50th Ave N.	0- Main 2- Alternate 5- Spur	6- Connection 7- Business 9- Other	Latitude 33° 43' 4230"	Longitude 78° 50' 7810"

Z-055150 Driver/Pedestrian's Full Name  
WHITLEY/RALPH/ERVIN IV

Unit # 1 Sex M Race W Street 30271 WHITES NECK Rd  
Birth Date 05/21/1991 City, State, & Zip DAGS BORO, DE 19939

State DE Driver's License # Insurance Company NATIONWIDE

Year 2000 Body 2W Vehicle Make JEEP VIN # 1J4FA4959YP768320

State DE Year 2009 License Plate # 8Y1111 Owner's D.L. #

Home Telephone (302) 228-2381 Owner's Full Name WHITLEY/Danielle  
Bus. Telephone (302) 359-0459 Street 30237 WHITES NECK Rd

Contributed To Collision (Yes) No City, State, & Zip DAGS BORO, DE 19939

Estimated Speed 35 Speed Limit 45 C.D.L. Req: Yes (No) Summons # 62968 FC Code 21+62969 FC Code 87 Towed By N/A

Z-055151 Driver/Pedestrian's Full Name  
GIBSON/STEVEN/DALE

Unit # 2 Sex M Race W Street 4524 FRANK MILLS Rd LOT 1  
Birth Date 11/11/1952 City, State, & Zip Myrtle Beach, SC 29588

State SC Driver's License # Insurance Company PROGRESSIVE

Year 1999 Body 2S Vehicle Make FORD VIN # KNJBTO6H7K6124616

State SC Year 2011 License Plate # BFA 838 Owner's D.L. #

Home Telephone (843) 742-2301 Owner's Full Name GIBSON/STEVEN/DALE  
Bus. Telephone ( ) Street 4524 FRANK MILLS Rd LOT 1

Contributed To Collision (Yes) No City, State, & Zip Myrtle Beach, SC 29588

Estimated Speed 20 Speed Limit 45 C.D.L. Req: Yes (No) Summons # N/A Code N/A Towed By Auto Body Weeks

Z-055152 Driver/Pedestrian's Full Name

Unit # Sex Race Street  
Birth Date City, State, & Zip

State Driver's License # Insurance Company

Year Body Vehicle Make VIN #

Estimated Speed Speed Limit C.D.L. Req: Yes No T/B S Req: Yes No Alc/Drg info (see back): Yes No

Home Telephone Owner's Full Name

Bus. Telephone Street

Contributed To Collision City, State, & Zip

Estimated Speed Speed Limit C.D.L. Req: Yes No T/B S Req: Yes No Alc/Drg info (see back): Yes No

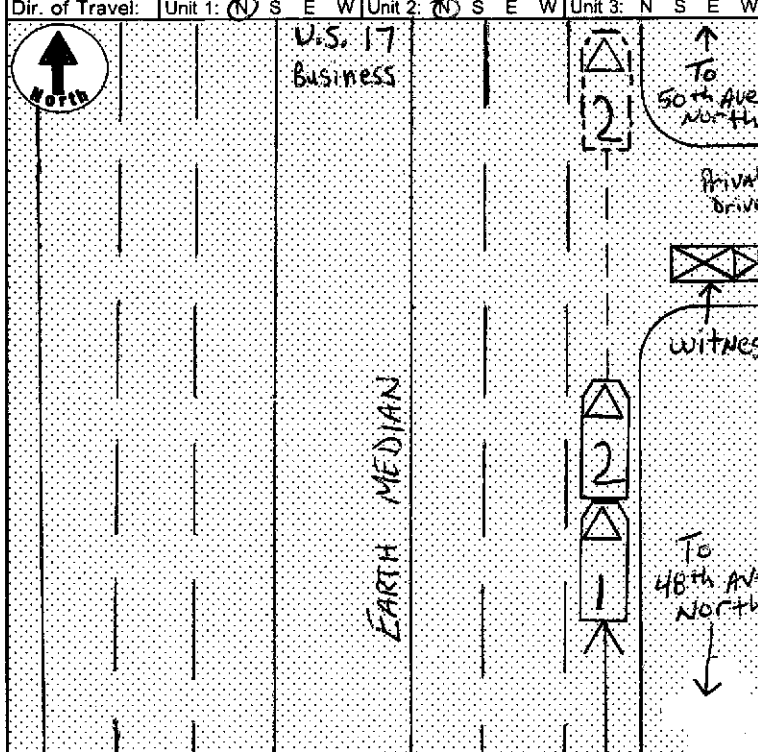

Unit 1 Dam. \$ -2000- Unit 2 Dam. \$ -1000- Unit 3 Dam. \$ N/A Prop. Dam. 1 \$ N/A Prop. Dam. 2 \$ N/A

Property Owner/Witness  
MAYER/Laura/Ann  
Address 9511 Indigo Creek Blvd  
State SC Zip 29576 Phone 843-650-4361

Photo: Describe What Happened (Refer to Units by Number)  
Y (N) Unit 2 Travelling North on U.S. 17 Business, Lane 3, was slowing in traffic. Unit 1 Travelling North on U.S. 17 Business, Lane 3, approached Unit 2 and struck Unit 2 in the rear. Unit 2 sustained severe damage to the rear. Unit 1 sustained minor damage to front bumper, grill and hood. The witness was in a private driveway and observed the collision.

NOTICE - THE TR-310 IS FOR STATISTICAL REPORTING PURPOSES ONLY AND IS A REFLECTION OF THE OFFICER'S BEST KNOWLEDGE, OPINION, AND BELIEF COVERING THE COLLISION BUT NO WARRANT IS MADE AS TO THE FACTUAL ACCURACY THEREOF.

Investigating Officer's Name Rank Badge # Code Date Reviewer's Name Rank Internal Agency Code

1 2009-10-22-09 2009-10-22-09 2009-10-22-09 2009-10-22-09 2009-10-22-09 01-09-108692

Unit	Date of Birth	Sex	Race	INJ	Seat	R/S/D	A&D	Eject	LAI	Tran	Name	Street Address	Zip Code
1	05/21/1991	M	W	0	01	13	41	1	1	2	Driver Unit 1	30271 Whites Neck Rd	19939
2	11/10/1952	M	W	2	01	13	73	1	1	1	Driver Unit 2	4524 Frank Mills Rd Lot 1	29588

<b>Race</b>	A - Asian/Pacific Islander B - African American H - Hispanic I - Alaskan Native or American Indian	W - Caucasian O - Other U - Unk.	<b>a) Injury Status</b>	2- Non-incapacitating 0- Not Injured 3- Incapacitating 1- Possible 4- Fatal	<b>Seating Loc.</b>	20- Pedestrian 30- Trailing Unit 40- Bus or Van (4th row or Higher) 50- Other Enclosed Area (nontrailing) 51- Other Unenclosed Area (nontrailing)	60- Sleeper of Cab 70- Riding on Unit Exterior 80- Lap 99- Unk/NA	<b>Restraint/Safety Device</b>	00- None Used 11- Shoulder Belt Only 12- Lap Belt Only 13- Shoulder & Lap Belt 21- Child Safety Seat 88- Other 99- Unk.
<b>Air Bag Deployment / Switch</b>	1- Deployed Front 2- Deployed Side 3- Deployed Both 4- Not Deployed 7- Not Applicable 9- Deployment Unk.	1- Not Ejected 2- Part. Ejected 3- Tot. Ejected 7- Not App.	<b>b) Ejection</b>	Motorcycle Only	01 02 03 04 05 06 07 08 09	3- Freed (non-mech.) 4- Not Applicable	<b>a) Transported to Medical Facility</b>	1- Yes 2- No 3- Unknown	Pedestrian, Motor/Pedalcycle Only 31- Helmet 51- Reflective Clothing 41- Protective Pads 61- Lighting
<b>Head Injury</b>	1- Yes 2- No	<b>Location After Impact</b>	1- Not Trapped 2- Extricated (Mechanical Means) 3- Unknown	9- Unknown	<b>Sequence of Events</b> Mail Orig. TR-310 to: Office of Financial Responsibility, PO Box 1498, Blythewood, SC 29016				

<b>Non-Collision</b>	04- Equipment Failure	Collision: Not Fixed	27- Pedestrian	Collision: Fixed Object	47- Embankment	55- Mail Box	68- Other
01- Cargo/Equip Loss or Shift	05- Fire/Explosion	08- Overturn/Rollover	20- Animal (Deer Only)	28- Railway Veh.	40- Bridge/Overhead Structure	48- Equipment	56- Median Barrier
02- Cross Median/Center Line	06- Immersion	09- Ran off Road Left	21- Animal (All Other)	29- Work Zone Maint. Equip.	41- Bridge Parapet End	49- Fence	57- Overhead Sign Support
03- Downhill Runaway	07- Jackknife	10- Ran off Road Right	22- Motor Veh. (In Transport)	38- Other Movable Object	42- Bridge Pier or Abutment	50- Guardrail End	58- Other (Post, Pole, Support, Etc.)
Event 1	Event 2	Event 3	Event 4	Event 5	Event 6	Event 7	Event 8
22	22	22	22	22	22	22	22

<b>Manner of Collision (Struck Veh.)</b>	00- Not Coll. w/ Motor Veh.	10- Rear End	20- Head On	30- Rear-to-Rear	41- Angle (↘↙)	42- Angle (→←)	43- Angle (↗↖)	50- Sideswipe Same Dir.	60- Sideswipe Opposite Dir.	70- Backed Into	99- Unknown	
<b>Vehicle Type</b>	01- Automobile	12- Pickup Truck	13- Truck Tractor	14- Other Truck	15- Full Size Van	16- Mini Van	17- Sport Utility	25- Motorcycle	26- Other Motorbike	27- Pedalcycle	30- School Bus	
<b>Vehicle Use Code</b>	01- Personal	02- Driver Training	03- Construction/Maint.	04- Ambulance	05- Military	06- Transport Passengers	07- Transport Property	08- Farm Use	09- Military or Tow	10- Logging	12- Fire Fighting	
<b>Vehicle Attachment</b>	1- None	2- Mobile Home	3- Semi-Trailer	4- Utility Trailer	5- Farm Trailer	6- Trailer w/Boat	7- Camper Trailer	8- Towed Motor Vehicle	9- Petroleum Tanker	A- Flat Bed	C- Other Tanker	
<b>Action Prior to Impact (Vehicle)</b>	06- Backing	09- Stopping or	09- Entering Traffic Lane	10- Leaving Traffic Lane	11- Turning Left	11- Turning Right	06- Movements Essentially Straight Ahead	07- Overtaking/Passing	08- Parked	09- Slowing or	21- Approaching/Leaving Vehicle	
<b>Weather Condition</b>	1- Clear (no adverse conditions)	2- Rain	3- Cloudy	4- Sleet, Hail	5- Snow	6- Fog, Smog, Smoke	7- Blowing Sand, Oil, Dirt or Snow	8- Severe Crosswinds	9- Unk.			
<b>Light Condition</b>	1- Daylight	2- Dawn	3- Dusk	4- Dark (Lighting Unspecified)	5- Dark (Street Lamp Lit)	6- Dark (Street Lamp Not Lit)	7- Dark (No lights)					
<b>Junction Type</b>	01- Crossover	02- Driveway	03- Five/More Points	04- Four-way Intersection	05- Railway Grade Crossing	07- Shared Use Paths or Trail	12- Y-Intersection	13- Nonjunction				

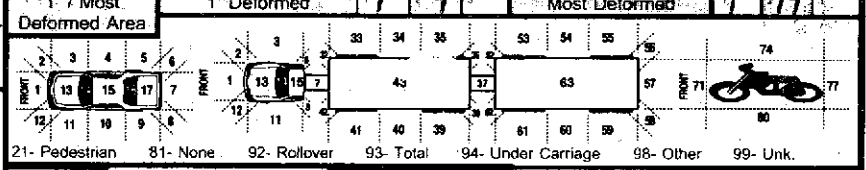

<b>Alc Test Results</b>	A1- 1- Two-way, Not Divided	A2- 2- Two-way, Divided, Unprotected Median	A3- 3- One-Way	4- Other	5- Trafficway	6- 2
<b>Drug Results</b>	D1- 1- None/Minor	D2- 2- Functional Damage	D3- 3- Severe/Totaled	D4- 4- Disabling Damage	D5- 5- Not Applicable	6- 24
<b>Alcohol / Drug Test Given</b>	A1- 1- Given - Known Results	A2- 2- Given - Unusable	A3- 3- Given - Pending	A4- 4- None	A5- 5- Refused	6- 7
<b>Test Type</b>	T1- 1- Breath (Alc Only)	T2- 2- Blood	T3- 3- Urine	T4- 4- Serum	T5- 8- Other	6- 7
<b>Special Use Only</b>	S1- 1- Under-Compartment Intrusion	S2- 2- Under- No Intrusion	S3- 3- Under- Unknown	S4- 4- Over- MV in Transport	S5- 5- Over- Other Vehicle	S6- 6- None
<b>Extent of Deformity</b>	E1- 1- None/Minor	E2- 2- Functional Damage	E3- 3- Severe/Totaled	E4- 4- Disabling Damage	E5- 5- Not Applicable	6- 7

<b>Roadway</b>	R1- 1- Straight - Level	R2- 2- Straight - On Grade	R3- 3- Straight - Hillcrest	R4- 4- Curve - Level	R5- 5- Curve - On Grade	R6- 6- Curve - Hillcrest
<b>Non-Motorist</b>	N1- 1- Dry	N2- 2- Wet	N3- 3- Snow	N4- 4- Slush	N5- 5- Ice	N6- 6- Contaminate
<b>Environmental</b>	E1- 1- Stop and Go Light	E2- 2- Flashing Traffic Signal	E3- 3- Pavement Markings (only)	E4- 4- Yield Sign	E5- 5- Flashing Beacon	E6- 6- RR (X-bucks, Lights & Gates)
<b>Vehicle Defect</b>	V1- 1- Disregarded Signs, Signals, Etc.	V2- 2- Distracted/Inattention	V3- 3- Driving Too Fast for Conditions	V4- 4- Exceeded Authorized Speed Limit	V5- 5- Failed to Yield Right of Way	V6- 6- Ran off Road

<b>Contributing Factors</b>	01- Disregarded Signs, Signals, Etc.	02- Distracted/Inattention	03- Driving Too Fast for Conditions	04- Exceeded Authorized Speed Limit	05- Failed to Yield Right of Way	06- Ran off Road	07- Fatigued/Asleep	08- Followed Too Closely	09- Made an Improper Turn	10- Medical Related	11- Aggressive Operation of Vehicle	12- Over-correcting/Over-steering	13- Swerving to Avoiding Object	14- Wrong Side or Wrong Way	15- Under the Influence	16- Vision Obscured (Within Unit)	17- Improper Lane Usage/Change	18- Other Improper Action	19- Unk.		
<b>Roadway</b>	30- Debris	31- Non-highway Work	32- Obstruction in Roadway	33- Road Surface Condition (i.e., Wet)	34- Rut, Holes, Bumps	35- Shoulders (None, Low, Soft, High)	36- Traffic Control Device (i.e., Missing)	37- Work Zone (Constr./Maint./Utility)	38- Worn, Travel-Polished Surface	48- Other	49- Unk.	50- Inattentive	51- Lying &/or Illegally in Roadway	52- Failure to Yield R. of W.	53- Not Visible (Dark Clothing)	54- Disregard Signs, Signals, Etc.	55- Improper Crossing	56- Darting	57- Wrong Side of Road	58- Other	59- Unk.
<b>Non-Motorist</b>	60- Animal in Road	61- Glare	62- Obstruction	63- Weather Cond.	68- Other	69- Unk.	70- Brakes	71- Steering	72- Power Plant	73- Tires/Wheel	74- Lights	75- Signals	76- Windows/Shield	77- Restraint System	78- Truck Coupling	79- Cargo	80- Fuel System	88- Other	89- Unk.		

<b>Primary</b>	02- Driver	<b>Others:</b>	01- Disregarded Signs, Signals, Etc.	02- Distracted/Inattention	03- Driving Too Fast for Conditions	04- Exceeded Authorized Speed Limit	05- Failed to Yield Right of Way	06- Ran off Road	07- Fatigued/Asleep	08- Followed Too Closely	09- Made an Improper Turn	10- Medical Related	11- Aggressive Operation of Vehicle	12- Over-correcting/Over-steering	13- Swerving to Avoiding Object	14- Wrong Side or Wrong Way	15- Under the Influence	16- Vision Obscured (Within Unit)	17- Improper Lane Usage/Change	18- Other Improper Action	19- Unk.
<b>Roadway</b>	30- Debris	31- Non-highway Work	32- Obstruction in Roadway	33- Road Surface Condition (i.e., Wet)	34- Rut, Holes, Bumps	35- Shoulders (None, Low, Soft, High)	36- Traffic Control Device (i.e., Missing)	37- Work Zone (Constr./Maint./Utility)	38- Worn, Travel-Polished Surface	48- Other	49- Unk.	50- Inattentive	51- Lying &/or Illegally in Roadway	52- Failure to Yield R. of W.	53- Not Visible (Dark Clothing)	54- Disregard Signs, Signals, Etc.	55- Improper Crossing	56- Darting	57- Wrong Side of Road	58- Other	59- Unk.
<b>Non-Motorist</b>	60- Animal in Road	61- Glare	62- Obstruction	63- Weather Cond.	68- Other	69- Unk.	70- Brakes	71- Steering	72- Power Plant	73- Tires/Wheel	74- Lights	75- Signals	76- Windows/Shield	77- Restraint System	78- Truck Coupling	79- Cargo	80- Fuel System	88- Other	89- Unk.		